



CATALOGO ITALIA C-01







	ÁREA ÚTIL / FILL AREA / SURFACE UTILE / AREA DI RIEMPIMENTO / ÁREA ÚTIL / FELHSZNÁLÁSI TERÜLET / NUTFLÄCHE / РАБОЧАЯ ОБЛАСТЬ / ÚLOŽNÁ PLOCHA
	MONTAJE / MOUNTING / MONTAGE / MONTAGGIO / MONTAGEM / SZERELÉS / MONTAGE / МОНТАЖ / MONTÁŽ
	TORNILLERIA / BOLTS / BOULONNERIE / BULLONERIA / PARAFUSOS / CSAVAROK / SCHRAUBENARTIKEL / БОЛТЫ / ŠROUB VRATOVÝ M6X14 S MATICÍ LÍMCOVOU
	NO SE NECESITA TORNILLERIA / NO BOLTS REQUIRED / MONTAGE SANS BOULONNERIE / NON SI NECESSITA NESSUN BULLONERIA / NÃO NECESSITA DE PARAFUSOS / CSAVAROK NEM SZÜKSÉ-GES / BENÖTIGT KEIN SCHRAUBENARTIKEL / БОЛТЫ НЕ ТРЕБУЮТСЯ / NEVYŽADUJE ŠROUBY
	FIJACIÓN DE TAPA POR PRESIÓN (SIN ACCESORIOS) / SNAP IN COVER (NO ACCESSORIES) / FIXATION COUVERCLE À PRESSION / CHIUSURA A PRESSIONE SENZA ACCESSORI / FIXAÇÃO DA TAMPÁ POR PRESSÃO (SEM ACESSÓRIOS) / FELPATÍNTHATÓ FEDŐ / DECKELBEFESTIGUNG AUF DRUCK / OHNE VERBINDUNGSSTÜCKE / ЗАЩЕЛКИВАЮЩАЯСЯ КРЫШКА (АКССЕСУАРОВ НЕ ТРЕБУЕТСЯ) / ZACVAKÁVACÍ VÍKO (BEZ PŘÍSLUŠENSTVÍ)
	SISTEMA ENCHUFABLE / SELF COUPLING SYSTEM / SYSTÈME EMBOITABLE / INNESTO ERE / SISTEMA DE ENCAIXE / PLUG-IN / ÖSSZETOLHATÓ KIVITEL / EINSTECKBARES SYSTEM / БЕЗВИНТОВОЕ СОЕДИНЕНИЕ / ZÁSUVNÝ SYSTÉM
	RECOMENDADO PARA BAJANTES/ RECOMMENDED FOR DOWNPIPES/ RECOMMANDÉ POUR LES TUYAUX DE DESCENTE/ CONSIGLIATO PER PLUVIALI/ RECOMENDADO PARA DOWNPIPES/ AJÁNLOTT LEFOLYÓCSÖVEK/ FÜR REGENFALLROHRE EMPFOHLEN/ РЕКОМЕНДУЕТСЯ ДЛЯ ВОДОСТОЧНЫХ ТРУБ/ ODPORÚČA SA PRE ZVODOV
	RECOMENDADO PARA INSTALACIONES SUJETAS A LA ACCION DEL VIENTO / RECOMMENDED FOR INSTALLATIONS WITH WIND / RECOMMANDÉ POUR INSTALLATIONS AVEC VENT / CONSIGLIATO PER IMPIANTI CON WIND / RECOMENDADO PARA INSTALAÇÕES COM VENTO / AJÁNLOTT LÉTESÍTMÉNYEK SZÉL / FÜR ANLAGEN MIT WIND EMPFOHLEN / РЕКОМЕНДУЕТСЯ ДЛЯ УСТАНОВКИ С ВЕТРОВЫМИ / ODPORÚČAME PRE INŠTALÁCIE S VETROM
	BANDEJA HILO ENCAJABLE / STACKABLE WIRE MESH TRAY / CHEMIN DE CÂBLE EN FIL EMBOITABLE / CANALA A RETE IMPILABILE / CALHA DE VARÃO DE ENCAIXE / PRAKTIKUSAN RAKTÁROZHATÓ HÁLÓS KÁBELTÁLCA / GITTERINNE STAFFELBAR / СОСТАВНОЙ ПРОВОЛОЧНЫЙ ЛОТОК / DRÁTĚNÝ ŽLAB ZASOUVATELNÝ
	BANDEJA DE HILO / WIRE MESH TRAY / CDC EN FIL / CALHA DE VARÃO / HÁLÓS KÁBELTÁLCA / GITTERINNE / ПРОВОЛОЧНЫЙ ЛОТОК / DRÁTĚNÝ ŽLAB
	UN TORNILLO EN CADA LADO / A SCREW INTO EACH SIDE / UNE VIS DANS CHAQUE CÔTÉ / UNA VITE IN OGNI LATO / UM PARAFUSO EM CADA LADO / EGY-EGY CSAVAR MIND KÉT OLDALÁRA / EINE SCHRAUBE AUF JEDER SEITE / ŠROUB NA KAŽDÉ STRANĚ
	UN TORNILLO EN CADA LADO Y UNO EN LA BASE / A SCREW INTO EACH SIDE AND ANOTHER ONE IN THE BASE / UNE VIS DANS CHAQUE CÔTÉ ET UN DANS LA BASE / UNA VITE IN OGNI LATO E ALTRO SULLA BASE / UM PARAFUSO EM CADA LADO E OUTRO NA BASE / EGY-EGY CSAVAR MIND KÉT OLDALÁRA ÉS EGY ALULRA IS / EINE SCHRAUBE AUF JEDER SEITE UND EINE IN DER BASE / ŠROUB NA KAŽDÉ STRANĚ A DALŠÍ V ZÁKLADN
	INCLUYE / INCLUDE / COMPREND / COMPRENDE / INCLUI / TARTALMAZZA / ES UMFASST/ОНА ВКЛЮЧАЕТ В СЕБЯ/OBSAHUJE
	FIJACIÓN A PARED POR UN LATERAL/ FIXING A WALL ON ONE SIDE/ FIXER UN MUR SUR UN CÔTÉ/ FISSAGGIO A PARETE SU UN LATO/ A FIXAÇÃO DE UM PAREDE DE UM LADO/ RÖGZÍTÉSE FALAK AZ EGYIK OLDALON/ FESTSETZUNG EINE WAND AUF EINER SEITE/ ФИКСИРУЯ WALL НА ОДНОЙ СТОРОНЕ/ UPEVNENIE MÚR NA JEDNEJ STRANE
	SISTEMA ENCHUFABLE / SELF COUPLING SYSTEM / SYSTÈME EMBOITABLE / INNESTO ERE / SISTEMA DE ENCAIXE / PLUG-IN / ÖSSZETOLHATÓ KIVITEL / EINSTECKBARES SYSTEM / БЕЗВИНТОВОЕ СОЕДИНЕНИЕ / ZÁSUVNÝ SYSTÉM
	BANDEJA DE CHAPA / METAL TRAYS / CHEMIN DE CÂBLE TÔLE / CANALIZZAZIONI METALLICHE / CALHA DE CHAPA / FÉM KÁBELTÁLCA / KABELRINNE / МЕТАЛЛИЧЕСКИЕ ЛОТКИ / KABELOVÝ ŽLAB
	BANDEJA DE HILO / WIRE MESH TRAY / CDC EN FIL / CALHA DE VARÃO / HÁLÓS KÁBELTÁLCA / GITTERINNE / ПРОВОЛОЧНЫЙ ЛОТОК / DRÁTĚNÝ ŽLAB
	BANDEJA ESCALERA / CABLE LADDER / ECHELLE À CÂBLES / SCALETTA / CALHA DE ESCADA / KÁBELLÉTRA / KABELLEITER / ЛЕСТНИЧНЫЙ ЛОТОК / KABELOVÝ ŽEBŘÍK
	FIJACIÓN POR CARA CERRADA/ FIXING CLOSED FACE/ FIXANT VISAGE FERMÉ/ FISSAGGIO FRONTE CHIUSO/ FIXAÇÃO FACE FECHADA/ RÖGZÍTŐ ZÁRT FACE/ BEFESTIGUNG GESCHLOSSEN GESICHT/ КРЕПЕЖНАЯ ЗАМКНУТАЯ ГРАНЬ/ FIXING ZATVORENÉ FACE
	FIJACIÓN POR CARA ABIERTA/ FIXING FOR OPEN FACE/ FIXATION POUR OUVRIR VISAGE/ STABILISCE, PER IL VISO APERTO/ QUE FIXA, PARA A CARA ABERTA/ ÉVRE TÖRTÉNŐ MEGHATÁROZÁSÁRÓL SZÓLÓ NYÍLT ARCA/ BEFESTIGUNG FÜR OFFENE GESICHT/ КРЕПЕЖНЫМ ОТКРЫТОЕ ЛИЦО/ KTORÝM SA NA ODKRYTÝ TVÁROU
	SOPORTES / SUPPORTS / SUPPORTS / SUPPORTI / SUPORTES / EGYSZERŰ TARTÓK / KONSOLEN / СУППОРТЫ / VÝLOŽNÍK
	SOPORTES PARED / WALL BRACKETS / SUPPORTS MURAUX / STAFFAGGIO A PARETE / SUPORTE DE PAREDE / OLDALFALI TARTÓ / WANDKONSOLEN / НАСТЕННЫЕ КРОНШТЕЙНЫ / VÝLOŽNÍK NÁSTĚNNÝ
	SOPORTES DE TECTO / CEILING BRACKETS / SUPPORTS PLAFOND / STAFFE A SOFFITTO / SUPORTES DE TECTO / MENNYEZETI TARTÓK / KONSOLEN DECKE / ПОТОЛОЧНЫЕ КРОНШТЕЙНЫ / SYSTÉM ZÁVĚSŮ
	SOPORTES BÓVEDA / ROUND CEILING BRACKETS / SUPPORTS PAROI / STAFFE PER TUNNEL / SUPORTES DE ABÓBODAS / BOLTÍVES TARTÓ / KONSOLEN GEWÖLBE / КРОНШТЕЙНЫ ДЛЯ СВОДЧАТЫХ ПОТОЛКОВ / VÝLOŽNÍK KLENBA
	SOPORTE INDIVIDUAL DE SUELO / INDIVIDUAL FLOOR BRACKET / SUPPORT INDIVIDUEL AU SOL / STAFFE A PAVIMENTO / SUPORTE INDIVIDUAL DE CHÃO / TALAJKÖVETŐ TARTÓK / INDIVIDUELLE KONSOLE FÜR BODEN / ИНДИВИДУАЛЬНЫЙ НАПОЛЬНЫЙ ДЕРЖАТЕЛЬ / PODLAHOVÁ PODPĚRA

	SOPORTES MODULARES / MODULAR SUPPORTS / SUPPORTS MODULAIRES / SUPPORTI MODULARI / SUPORTES MODULARES / TARTÓ RENDSZER / MODULARE KONSOLEN / МОДУЛЬНЫЕ СУППОРТЫ / MODULÁRNÍ PODPĚRY
	SOPORTES MODULARES PARA BÓVEDAS / MODULAR SUPPORTS FOR TUNNELS / SUPPORTS MODULAIRES POUR PAROIS / SUPPORTI MODULARI PER TUNNELS / SUPORTES MODULARES PARA ABÓBODAS / BOLTÍVES TARTÓ RENDSZEREK / MODULARE KONSOLEN FÜR UNREGELMÄSSIGE GEWÖLBE / МОДУЛЬНЫЕ СУППОРТЫ ДЛЯ ТОННЕЛЕЙ / VARIABILNÍ SYSTÉM PRO TUNELY
	SOPORTE MODULAR DE SUELO / MODULAR FLOOR BRACKET / SUPPORT MODULAIRE AU SOL / STAFFE MODULARI A PAVIMENTO / SUPORTE MODULAR DE CHÃO / TALPAS TARTÓ RENDSZEREK / MODULARE KONSOLE FÜR BODEN / МОДУЛЬНЫЙ НАПОЛЬНЫЙ ДЕРЖАТЕЛЬ / MODULÁRNÍ PODLAHOVÁ STOJNY
	CANAL CON BRIDA IK10 / PVC TRAY+IK10 RETAINER / GOULOTTE +BRIDE IK10 / CANALE IN PVC+IK10 ... / CALHA COM PEÇA DE APERTO IK10 / PEREMES CSATORNA / KANAL MIT FLANSCH / ЛОТОК ИЗ ПВХ С ДЕРЖАТЕЛЕМ IK10 / VÝSTUHA ŽLABU (IK10)
	CANAL SIN BRIDA IK10 / PVC TRAY W / O IK10 RETAINER / CANALE IN PVC W / O IK10.. / GOULOTTE SANS BRIDE / CALHA SEM PEÇA DE APERTO IK10 / SIMA CSATORNA / KANAL OHNE FLANSCH / ЛОТОК ИЗ ПВХ БЕЗ ДЕРЖАТЕЛЯ IK10 / PVC ŽLAB (IK07)
	CANAL MACIZA / SOLID BOTTOM / GOULOTTE À PAROI PLEINE / FONDO SOLIDO / CALHA MACIÇA / TÖMÖR CSATORNA / KANAL MASSIV / ЦЕЛЬНЫЙ ПРОФИЛЬ / ŽLAB PLNÝ
	CANAL ALVEOLAR / ALVEOLAR STRUCTURE / GOULOTTE ALVÉOLAIRE / STRUTTURA ALVEOLARE / CALHA ALVEOLAR / SZENDVICS SZERKEZETŰ CSATORNA / KANAL MIT HOHLKAMMER / ЯЧЕЙЧАТЫЙ ПРОФИЛЬ / ŽLAB ODLEHČENÝ
	TRANSITABLE/PASSABLE/CIRCULABLES/CALPESTABILE/TRANSITÁVEIS/JÁRHATÓ/BEFAHRBAREN/ЭКСПЛУАТИРУЕМАЯ/POCHÖDZNEJ
	NO TRANSITABLE/ NO PASSABLE/NO CIRCULABLES/ NO CALPESTABILE/ NO TRANSITÁVEIS/ NO JÁRHATÓ/NO BEFAHRBAREN/ НЕТ ЭКСПЛУАТИРУЕМАЯ/ NIE POCHÖDZNEJ
	INCORPORA CIERRE POR TORNILLOS DE ¼ DE VUELTA / INCLUDES ¼-TURN SCREW CLOSING / COMPREND LA FERMETURE QUART DE TOUR / INCLUDE LA CHIUSURA A QUARTO DI GIRO / INCLUI FECHO DO PARAFUSO DE ¼-VOLTA
	LLAVE ALLEN / HEX KEY / CLÉ ALLEN / CHIAVE A BRUGOLA / CHAVE SEXTAVADA / IMBUSZKULCS / INNENSECHSKANT / ШЕСТИГРАННЫЙ КЛЮЧ / KLÍČOVÝM HEX
	CORTE EN OBRA/ CUT WORK/ CUT TRAVAIL/ TAGLIO DI LAVORO/ TRABALHO CUT/ MEGMUNKÁLÁS/ CUT WORK/ CUT РАБОТЫ/ CUT PRÁCE
	ELEMENTOS DE FIJACIÓN A VIGAS / ELEMENTI DI FISSAGGIO / ELEMENTOS DE FIXAÇÃO PARA VIGAS /// UCHYČENÍ NA OCELOVÝ NOSNÍK I
	ELEMENTOS ROSCADOS / SCREWED ELEMENTS / ELEMENTS FILETÉS / FISSAGGIO A PARETE PER PROFILI / VARÕES ROSCADOS / CSAVAROK / GESCHRAUBTE ELEMENTE / РЕЗЬБОВЫЕ ЭЛЕМЕНТЫ / UCHYČENÍ ZÁVITOVOU TYČÍ
	SOPORTE COLUMPIO / CEILING SUSPENDED SUPPORT / SUPPORT BALANCELLE / SOSTEGNO SOSPEO A SOFFITTO / SUPORTES EM SUSPENSÃO / KÉTOLDALT FÜGGESZTETT TARTÓ / KONSOLE GEWINDESTABAVHÄNGUNG / ПОТОЛОЧНЫЙ СУППОРТ ДЛЯ ПОДВЕСА / PROFILOVÁ LIŠTA
	PERFILES PARA CUADROS ELÉCTRICOS / PROFILES FOR ELECTRICAL PANELS / RAILS POUR ARMOIRES ÉLECTRIQUES / PROFILI PER PANNELLI ELETTRICI / TUBO FLESSIBILE (HALOGEN FREE) / PERFIS PARA QUADROS ELÉCTRICOS / PROFILOK ELEKTROMOS SZEKRÉNYEKHEZ / PERFILE FÜR SCHALTSCHRÄNKE / ПРОФИЛИ ДЛЯ РАСПРЕДЕЛИТЕЛЬНЫХ ЩИТОВ / DIN LIŠTY PRO ROZVADĚČOVÉ LIŠTY
	CANALES RANURADAS PARA CUADROS ELÉCTRICOS / SLOTTED TRUNKING FOR ELECTRICAL PANELS / GOULOTTES DE CABLAGE / GUARNIZIONE / CALHAS RANHURADAS PARA QUADROS ELÉCTRICOS / FÉSŰS KÁBELRENDEZŐ CSATORNA / VERDRANTUNGSKANÄLE FÜR SCHALTSCHRÄNKE / ПЕРФОРИРОВАННЫЙ КОРОБ ДЛЯ РАСПРЕДЕЛИТЕЛЬНЫХ ЩИТОВ / ROZVADĚČOVÉ LIŠTY
	DERIVACIÓN TOMA TIERRA / EARTHING CLAMP / DÉRIVATION PRISE À TERRE / MORSETTO DI MESSA A TERRA / DERIVAÇÃO DE TERRA / FÖLDELÉS / ABLEITUNG ERDUNG / ЗАЗЕМЛЯЮЩАЯ КЛЕММА / ZEMNICÍ SVORKA
	SOLAR / SOLAR / SOLAIRE / SOLARE / SOLAR / NAP / SOLAR / СОЛНЕЧНАЯ / SLUNEČNÍ
	NO NECESITA MANGUITO DE UNIÓN / NO UNION-SLEEVE NEEDED / ASSEMBLAGE SANS MANCHON / NON NECESSITA MANICOTTO/GUAINA D'UNIONE / NÃO NECESSITA DE UNIÃO / NEM SZÜKSÉGES TOLDÓ / BENÖTIGT KEINE VERBINDUNGSMUFFE / НЕ ТРЕБУЮЕТСЯ СОЕДИНИТЕЛЬ / NENÍ POTŘEBA SPOJKY
	RESISTENCIA A LA COMPRESIÓN SEGÚN UNE-EN 61386 / COMPRESSION RESISTANCE ACCORDING TO UNE-EN 61386 / RÉSISTANCE À LA COMPRESSION SELON UNE-EN 61386 / RESISTÊNCIA À COMPRESSÃO SEGUNDO A NORMA UNE-EN 61386 / NYOMÁS ÁLLÓ AZ UNE-EN 61381 NORMA SZERINT / KOMPRIMIERUNGSRESISTENZ LAUT UNE-EN 61386 / ПОКАЗАТЕЛЬ УСТОЙЧИВОСТИ К КОМПРЕССИИ УКАЗАН В СООТВЕТСТВИИ СО СТАНДАРТОМ UNE-EN 61386 / ODOLNOST PROTI TLAKU DLE UNE-EN 61386
	RESISTENCIA AL IMPACTO SEGÚN UNE-EN 61386 / IMPACT RESISTANCE ACCORDING TO UNE-EN 61386 / RÉSISTANCE AU CHOC MÉCANIQUE SELON UNE-EN 61386 / RESISTÊNCIA AO IMPACTO SEGUNDO A NORMA UNE-EN 61386 / ÜTÉSÁLLÓ AZ UNE-EN 61386 NORMA SZERINT / SCHLAGZÄHIGKEIT LAUT UNE-EN 61386 / SCHLAGZÄHIGKEIT LAUT UNE-EN 61386 / ПОКАЗАТЕЛЬ УСТОЙЧИВОСТИ К ВОЗДЕЙСТВИЮ ВНЕШНИХ ФАКТОРОВ ПРИВЕДЕН В СООТВЕТСТВИИ СО СТАНДАРТОМ UNE-EN 61386 / ODOLNOST PROTI NÁRAZU DLE UNE-EN 61386
	LIBRE DE HALÓGENOS / HALOGEN FREE / SANS HALOGÈNE / SENZA ALOGENO / LIVRE DE HALOGÉNIUM / HALOGÉN MENTES / HALOGEN FREI / БЕЗ ГАЛОГЕНА / BEZ HALOGENŮ
	CURVABLE CON APLICACIÓN DE CALOR/ FOLDING WITH HEAT/ PLIAGE AVEC LA CHALEUR/ PIEGHEVOLE CON IL CALORE/ DOBRÁVEL COM APLICAÇÃO DE CALOR/ ÖSSZECSUKHATÓ HŐVEL/ FOLDING MIT WÄRME/ СКЛАДНЫЕ С ВЫСОКОЙ ТЕМПЕРАТУРОЙ/ SKLADACIE S TEPLOM

	APILABLE EN VARIOS NIVELES EN VERTICAL/ APILABLE IN VARIOUS LEVELS IN VERTICAL/ APILABLE DANS DIFFERENTS NIVEAUX EN VERTICAL/ APILABLE IN VARI LIVELLI IN VERTICALE/ APILABLE EM VÁRIOS NÍVEIS NA VERTICAL/ APILABLE KÜLÖNBÖZŐ SZINTEKEN FÜGGŐLEGES/ APILABLE IN VERSCHIEDENEN EBENEN IN VERTICAL/ APILABLE В РАЗЛИЧНЫХ УРОВНЕЙ В ВЕРТИКАЛЬНОМ/ APILABLE NA RÔZNYCH POSTOCH VO VERTIKÁLNYCH
	ENCAJABLE/ STACKABLE/ EMPILABLE/ IMPILABILE/ STACKABLE/ RAKÁSOLHATÓ/ STAPELBAR/ STACKABLE
	CLASIFICACIÓN HILO INCANDESCENTE SEGÚN UNE-EN 60695/ GLOW WIRE CLASSIFICATION UNE-EN 60695/ GLOW WIRE CLASSIFICAZIONE UNE-EN 60695/ GLOW FIO CLASSIFICAÇÃO UNE-EN 60695/ IZZÍTÓSZÁLAS BESOROLÁS UNE-EN 60695/ GLÜHdraht KLASSIFIKATION UNE-EN 60695/ РАСКЛЕННЫЙ ПРОВОД КЛАССИФИКАЦИЯ UNE-EN 60695/ HORÚCOU KLASIFIKÁCIA UNE-EN 60695
	SISTEMA PLÁSTICO RESISTENTE A AMBIENTES HÚMEDOS/ SALINOS Y QUÍMICAMENTE AGRESIVOS S/ DIN 8061 E ISO/TR 10358 / PLASTIC SYSTEM RESISTANT TO HUMIDITY/ SALTY AND CHEMICAL ENVIRONMENTS ACCORDING TO DIN 8061 AND ISO/TR 10358 / SYSTÈME PLASTIQUE RÉSISTANT AUX ENVIRONNEMENTS HUMIDES/ SALINS ET CHIMIQUÉMENT AGRESSIFS SELON DIN8061 ET ISO/TR 10358 / SISTEMA PLÁSTICO RESISTENTE A AMBIENTES HÚMIDOS/ SALINOS E QUIMICAMENTE AGRESSIVOS/ SEGUNDO NORMA S/ DIN 8061 E ISSO/TR 10358 / PÁRÁS SÓS KÉMIAI KÖRNYEZETBEN ALKALMAZHATÓ DIN 8061/ISO/TR 10358 / PLASTISCHES SYSTEM/ RESISTENZ IN FEUCHTEM/ SALZHALTIGEM UND CHEMISCHEN MEDIUM S/ DIN 8061 E ISO/TR 10358 / ПОКАЗАТЕЛЬ УСТОЙЧИВОСТИ ПЛАСТИКОВОЙ СИСТЕМЫ К ВЛАЖНОСТИ, НАХОЖДЕНИЮ В СОЛЕНОЙ ИЛИ ХИМИЧЕСКОЙ СРЕДЕ УКАЗАН В СООТВЕТСТВИИ СО СТАНДАРТОМ DIN 8061 И ISO/TR 10358 / PLAST.SYSTÉM ODOLNÝ VŮČI VLHKOSTI, SLANÉMU A CHEMICKÉMU PROSTŘEDÍ DLE DIN 8061 A ISO / TR 10358

ZS	ACERO GALVANIZADO SENDZIMIR / / PRE GALVANISED STEEL / ACIER À GALVANISATION SENDZIMIR / ZINCATO SENDZIMIR / AÇO COM GALVANIZAÇÃO SENDZIMIR / SZALAGHORGANYZOTT / STAHL SENDZIMIR VERZINKT / ПРЕДВАРИТЕЛЬНО ГАЛЬВАНИЗИРОВАННАЯ СТАЛЬ / SENDZIMIROVÉ ZINKOVÁNO
ZC85	ACERO GALVANIZADO EN CALIENTE CON ESPESOR MÍNIMO DE 85 µm / HOT DIP GALVANISED WITH MINIMUM THICKNESS OF 85 µm / ACIER GALVANISÉ À CHAUD D'UNE ÉPAISSEUR MINIMALE DE 85 µm / ZINCATO A CALDO 85 / AÇO COM GALVANIZAÇÃO A QUENTE APÓS MAQUINAÇÃO COM ESPESSURA MÍNIMA DE 85 µm / TŰZIHORGANYZOTT AZ MINIMÁLIS VASTAGSÁGA 85 µm / STAHL HOT DIP MIT EINER MINDESTDICKE 85 µm / ГОРЯЧАЯ ГАЛЬВАНИЗАЦИЯ ТОЛЩИНОЙ НЕ МЕНЕЕ 85 µm / ŽÁROVĚ ZINKOVÁNO O MINIMÁLNI TLOUŠŤCE 85 µm
ZC	ACERO GALVANIZADO EN CALIENTE / HOT DIP GALVANISED / ACIER GALVANISÉ À CHAUD / ZINCATO A CALDO / AÇO COM GALVANIZAÇÃO A QUENTE APÓS MAQUINAÇÃO / TŰZIHORGANYZOTT / STAHL HOT DIP / ГОРЯЧАЯ ГАЛЬВАНИЗАЦИЯ / ŽÁROVĚ ZINKOVÁNO
EZ 1000	ACERO ELECTROZINCADO CON RESISTENCIA MÍNIMA A LA CORROSIÓN DE 1000 H / ELECTROZINC COATING WITH MINIMAL RESISTANCE TO CORROSION OF 1000 H / ACIER ELECTROZINGUÉ AVEC RÉSISTANCE À LA CORROSION MINIMAL DE 1000 H / ACCIAIO ELETTROZINCATO CON RESISTENZA MINIMA ALLA CORROSIONE DI 1000 H / AÇO ELECTROZINCADO COM RESISTÊNCIA MÍNIMA À CORROÇÃO 1000 H / ELEKTROGALVANIKUS BEVONAT MINIMÁLIS ELLENÁLLÁSSAL KORRÓZIÓ 1000 H / STAHL ELEKTROLYTISCH VERZINKT MIT MINIMALEM KORROSIONSBESTÄNDIGKEIT VON 1000 H / ОЦИНКОВАННОЕ ПОКРЫТИЕ С МИНИМАЛЬНОЙ КОРРОЗИОСТОЙКОСТИ 1000 H / GALVANICKY ZINKOVÁNO S MINIMÁLNI ODOLNOST PROTI KOROZI ČINÍ 1000 H
EZ	ACERO ELECTROZINCADO / ELECTROZINC COATING / ACIER ELECTROZINGUÉ / ACCIAIO ELETTROZINCATO / AÇO ELECTROZINCADO / ELEKTROGALVANIKUS BEVONAT / STAHL ELEKTROLYTISCH VERZINKT / ОЦИНКОВАННОЕ ПОКРЫТИЕ / GALVANICKY ZINKOVÁNO
i304	ACERO INOXIDABLE AISI 304 / STAINLESS STEEL AISI 304 / ACIER INOXIDABLE AISI 304 / ACCIAIO INOX AISI 304 / AÇO INOXIDÁVEL AISI 304 / ROZSDAMENTES INOX 304 / EDELSTAHL AISI 304 / НЕРЖАВЕЮЩАЯ СТАЛЬ AISI 304 / NEREZOVÁ OCEL AISI 304
i316	ACERO INOXIDABLE AISI 316 / STAINLESS STEEL AISI 316 / ACIER INOXIDABLE AISI 316 / ACCIAIO INOX AISI 316 / AÇO INOXIDÁVEL AISI 316 / ROZSDAMENTES INOX 316 / EDELSTAHL AISI 316 / НЕРЖАВЕЮЩАЯ СТАЛЬ AISI 316 / NEREZOVÁ OCEL AISI 316
AL	ALUMINIO SEMIDURO / SEMI-RIGID ALUMINIUM / ALUMINIUM DEMI-DUR / ALLUMINIO SEMI-RIGIDO / ALUMÍNIO SEMIDURO / FÉLKEMÉNY ALUMINIUM / HALBSTARRER ALUMIUM / ПОЛУЖЕСТКИЙ АЛЮМИНИЙ / HLINÍKOVÉ PŘEVEDENÍ
GSP	ACERO GALVANIZADO SENDZIMIR + PINTURA-POLYESTER / PRE-GALVANISED STEEL + /POLYESTHER PAINTING / ACIER GALVANISÉ SENDZIMIR+ PEINTURE POLYESTER / ACCIAIO GALVANIZZATO SENDZIMIR + VERNICIATURA POLIESTERE / AÇO GALVANIZADO SENDZIMIR + PINTURA POLYESTER / SZALAGHORGANYZOTT ACÉL+ BEVONAT / STAHL SENDZIMIR VERZINKT + POLYESTER FARBE / ПРЕДВАРИТЕЛЬНО ГАЛЬВАНИЗИРОВАННАЯ СТАЛЬ + ПОКРЫТИЕ СМОЛА/ПОЛИЭСТР / POZINKOVANÁ OCEL + POLYESTEROVÁ BARVA
PVCM1	POLIMERO TERMOPLÁSTICO PVCM1 / THERMOPLASTIC POLYMER PVCM1 / POLYMÈRE THERMOPLASTIQUE PVCM1 / POLÍMERO TERMOPLÁSTICO PVCM1 / POLIMER PVCM1 UV / THERMOPLASTISCHES POLYMER PVCM1 / ПВХ1 ТЕРМОПЛАСТИЧНЫЙ ПОЛИМЕР / TERMOPLASTICKÝ POLYMER PVCM1
UVM1	POLIMERO TERMOPLÁSTICO PVCM1 RESISTENTE RADIACIÓN UV / THERMOPLASTIC POLYMER PVCM1 UV RESISTENT RADIATION / POLYMÈRE THERMOPLASTIQUE PVCM1 UV RÉSISTANT À LA RADIATION / POLIMERO TERMOPLASTICO RESISTENTE AI RAGGI UV / POLIMER PVCM1 UV RADIAÇÃO RESISTENTE / THERMOPLASTISCHES POLYMER / PVC STRAHLUNGSBESTÄNDIG / ТЕРМОПЛАСТИЧНЫЙ ПОЛИМЕР ПВХ SUGÁRZÁSNAK ELLENÁLLÓ / TERMOPLASTICKÝ POLYMER PVCM1 ZÁŘENÍ ODOLNÝ UV
PVC 7035	POLIMERO TERMOPLÁSTICO PVC / THERMOPLASTIC POLYMER PVC / POLYMÈRE THERMOPLASTIQUE PVC / POLÍMERO TERMOPLÁSTICO PVC / POLIMER PVC / THERMOPLASTISCHES POLYMER PVC / ТЕРМОПЛАСТИЧНЫЙ ПОЛИМЕР ПВХ / TERMOPLASTICKÝ POLYMER PVC
RLH 7035	POLIMERO TERMOPLÁSTICO LIBRE DE HALOGENOS / THERMOPLASTIC HALOGEN FREE POLYMER / POLYMÈRE THERMOPLASTIQUE SANS HALOGÈNE / POLÍMERO TERMOPLÁSTICO LIVRE DE HALOGÉNEOS / POLIMER HALOGÉNMENTES MŰANYAG / THERMOPLASTISCHES POLYMER HALOGENFREI RLH 7035 / ТЕРМОПЛАСТИЧНЫЙ ПОЛИМЕР, НЕ СОДЕРЖАЩИЙ ГАЛОГЕН / BEZHALOGENOVÝ TERMOPLASTICKÝ POLYMER PVC
CLH 7035	POLIMERO TERMOPLÁSTICO LIBRE DE HALOGENOS CURVABLE CON APLICACIÓN DE CALOR CLH7035 / THERMOPLASTIC POLYMER/ BENDABLE WITH HEAT CLH7035 / POLYMÈRE THERMOPLASTIQUE SANS HALOGÈNE DÉFORMABLE À CHAUD / POLÍMERO TERMOPLÁSTICO LIVRE DE HALOGÉNEOS CURVÁVEL COM APLICAÇÃO DE CALOR CLH7035 / HALOGÉNMENTES MELEGEN NAJLÍTHATÓ / HALOGENFREIES BIEGBARES THERMOPLASTISCHES POLYMER MIT WÄRMEBEHANDLUNG CHL7035 / ТЕРМОПЛАСТИЧНЫЙ ПОЛИМЕР CLH7035, СГИБАЕМЫЙ ПРИ ПОМОЩИ ТЕПЛА / BEZHALOGENOVÝ TERMOPLASTICKÝ POLYMER, TEPELNĚ OHEBNÝ CLH7035
PAFV	POLIAMIDA REFORZADA CON FIBRA DE VIDRIO / POLYAMIDE REINFORCED WITH FIBERGLASS / POLYAMIDE AVEC FIBRE DE VERRE RENFORCÉE / POLIAMMIDE CON VETRORESINA RINFORZATA / POLIAMIDA COM FIBRA DE VIDRO REFORÇADA / POLIAMID AZ ÜVEGSZÁL ERŐSÍTÉSŰ / POLYAMID MIT VERSTÄRKTEM FIBERGLAS / ПОКРЫТИЕ С АРМИРОВАННОГО СТЕКЛОПЛАСТИКА / POLYAMID MÁ VYZTUŽENÉ SKELNÝMI VLÁKNY
LTN	LATÓN / BRASS / BRASS / OTTONE / BRONZE / BRASS / BRASS / ЛАТУНЬ / MOSAZ

BasorTRAY

NR2E	ERE50	ERE	FRE	10
				



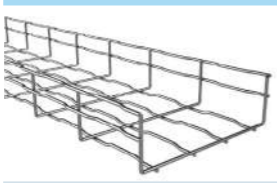

BasorFIL

BF2R	BFR	46
		

BasorTRAV

FE	FER	64
		

BasorSUPPORT

SCR	SRB-N	SV	84
			
C-PC KLPC	SHST	SP3S	
			

BasorPLAST

BPE	SHG	SHGR + 2 SHG	SVG	102
				

BasorCANAL

WT	112
	

BasorFIX

GW2	P41	K41	4182D	122
				
SBZ		TM41	TT	
				

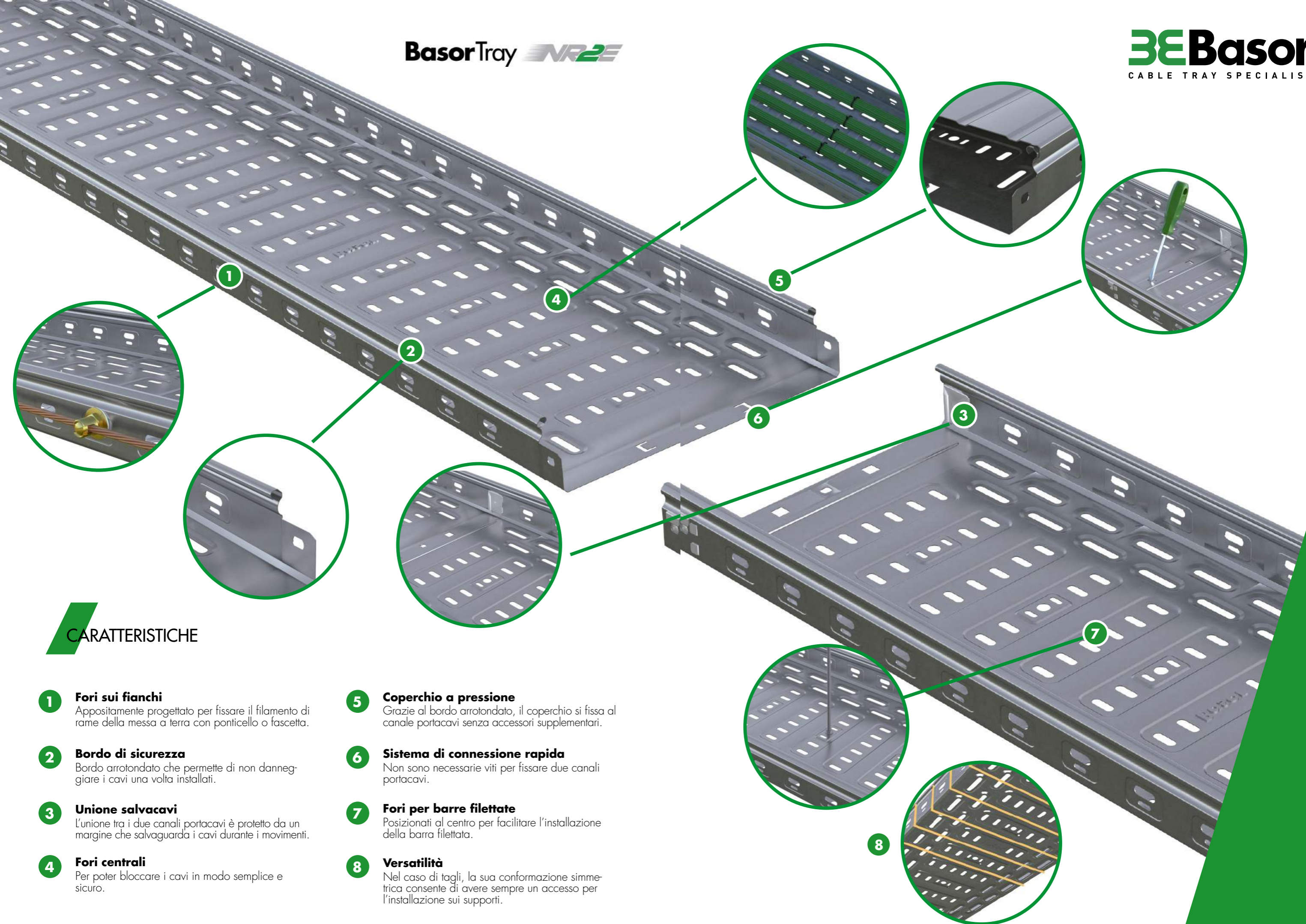

CARATTERISTICHE

- 1 Fori sui fianchi**
Appositamente progettato per fissare il filamento di rame della messa a terra con ponticello o fascetta.
- 2 Bordo di sicurezza**
Bordo arrotondato che permette di non danneggiare i cavi una volta installati.
- 3 Unione salvacavi**
L'unione tra i due canali portacavi è protetto da un margine che salvaguarda i cavi durante i movimenti.
- 4 Fori centrali**
Per poter bloccare i cavi in modo semplice e sicuro.
- 5 Coperchio a pressione**
Grazie al bordo arrotondato, il coperchio si fissa al canale portacavi senza accessori supplementari.
- 6 Sistema di connessione rapida**
Non sono necessarie viti per fissare due canali portacavi.
- 7 Fori per barre filettate**
Posizionati al centro per facilitare l'installazione della barra filettata.
- 8 Versatilità**
Nel caso di tagli, la sua conformazione simmetrica consente di avere sempre un accesso per l'installazione sui supporti.



BasorTRAY
NR2E

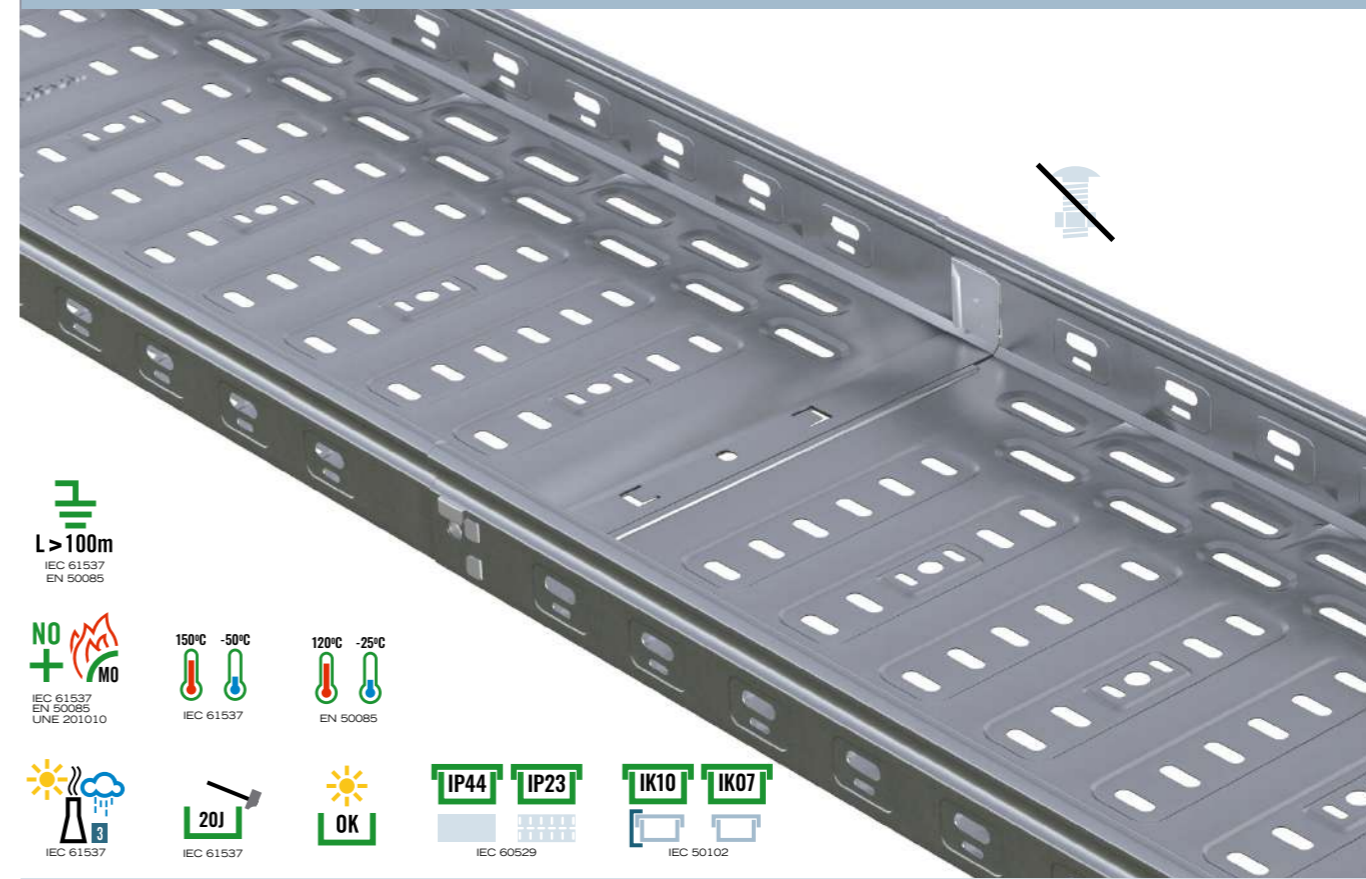
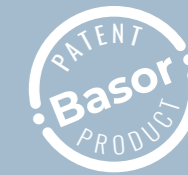

CPNRE



CPNRE 45°



TENRE



CRNRE



PS



CXNRE



CCNRE



TNR2E



JUNR2E-A



JUNR2E-B



JUNR2E



JUNR-C

NRE H75

Larghezza		Capacità volumetrica	
mm	inch	cm ³	in ²
100	4"	71	11,0
150	6"	108	16,7
200	8"	145	22,5
300	12"	220	34,1
400	16"	295	45,7
500	20"	369	57,2
600	24"	444	68,8

NR2E H75

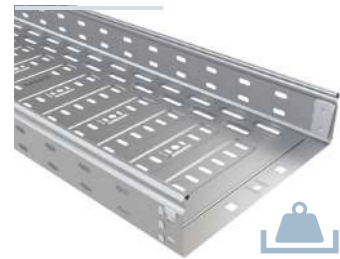

L = 3 m (10 ft)

	B		H		ZS	
	mm	inch	mm	inch	REF.	MOQ
NR2E 100X75	100	4"	75	3"	223995	24 M
NR2E 150X75	150	6"	75	3"	223996	24 M
NR2E 200X75	200	8"	75	3"	223997	12 M
NR2E 300X75	300	12"	75	3"	223998	12 M
NR2E 400X75	400	16"	75	3"	223999	6 M
NR2E 500X75	500	20"	75	3"	224000	6 M
NR2E 600X75	600	24"	75	3"	224001	6 M

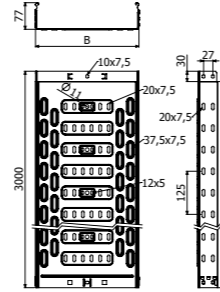

NR2E-C H75



L = 3 m (10 ft)

	B		H		ZS	
	mm	inch	mm	inch	REF.	MOQ
NR2E-C 100X75	100	4"	75	3"	224002	24 M
NR2E-C 150X75	150	6"	75	3"	224003	24 M
NR2E-C 200X75	200	8"	75	3"	224004	12 M
NR2E-C 300X75	300	12"	75	3"	224005	12 M
NR2E-C 400X75	400	16"	75	3"	224006	6 M
NR2E-C 500X75	500	20"	75	3"	224007	6 M
NR2E-C 600X75	600	24"	75	3"	224008	6 M

1/100 x B1 (204356-EZ)

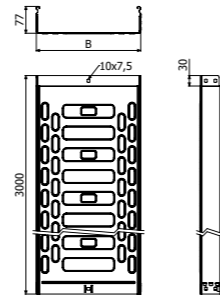

TNR2E



L = 3 m (10 ft)

	B		ZS	
	mm	inch	REF.	MOQ
TNR2E 100 3M	100	4"	224841	24 M
TNR2E 150 3M	150	6"	224842	24 M
TNR2E 200 3M	200	8"	224843	24 M
TNR2E 300 3M	300	12"	224844	18 M
TNR2E 400 3M	400	16"	224845	12 M
TNR2E 500 3M	500	20"	224846	6 M
TNR2E 600 3M	600	24"	224847	6 M

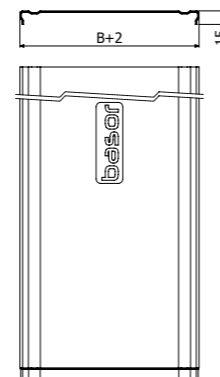

PTNRE



	H		i304		i316
	mm	inch	REF.	MOQ	
PTNRE 100x75	100	4"	224850	1 U	150 .. 600
PTNRE 150-600x75	150	6"	224851	1 U	

4 x PTNRE => 1 x TNR2E

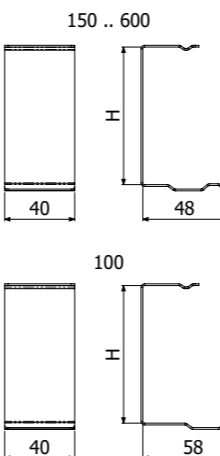

CPNRE 90° H75



	B		H		ZS	
	mm	inch	mm	inch	REF.	MOQ
CPNRE 90° 100X75	100	4"	75	3"	224042	1 U
CPNRE 90° 150X75	150	6"	75	3"	224043	1 U
CPNRE 90° 200X75	200	8"	75	3"	224044	1 U
CPNRE 90° 300X75	300	12"	75	3"	224045	1 U
CPNRE 90° 400X75	400	16"	75	3"	224046	1 U
CPNRE 90° 500X75	500	20"	75	3"	224047	1 U
CPNRE 90° 600X75	600	24"	75	3"	224048	1 U

B = 100>200 2x JUNRE H75 (224218) + 8/100 x B1 (204356 EZ)
B = 300>600 2x JUNRE H75 (224218) + 1x JUNRE-C (224252) + 10/100 x B1 (204356 EZ)

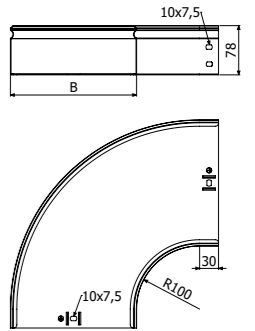

TCPNRE 90°



	B		ZS	
	mm	inch	REF.	MOQ
TCPNRE 90° 100	100	4"	224063	1 U
TCPNRE 90° 150	150	6"	224064	1 U
TCPNRE 90° 200	200	8"	224065	1 U
TCPNRE 90° 300	300	12"	224066	1 U
TCPNRE 90° 400	400	16"	224067	1 U
TCPNRE 90° 500	500	20"	224068	1 U
TCPNRE 90° 600	600	24"	224069	1 U

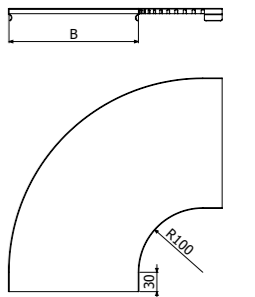

CPNRE 45° H75



	B		H		ZS	
	mm	inch	mm	inch	REF.	MOQ
CPNRE 45° 100X75	100	4"	75	3"	224056	1 U
CPNRE 45° 150X75	150	6"	75	3"	224057	1 U
CPNRE 45° 200X75	200	8"	75	3"	224058	1 U
CPNRE 45° 300X75	300	12"	75	3"	224059	1 U
CPNRE 45° 400X75	400	16"	75	3"	224060	1 U
CPNRE 45° 500X75	500	20"	75	3"	224061	1 U
CPNRE 45° 600X75	600	24"	75	3"	224062	1 U

B = 100>200 2x JUNRE H75 (224218) + 8/100 x B1 (204356 EZ)
B = 300>600 2x JUNRE H75 (224218) + 1x JUNRE-C (224252) + 10/100 x B1 (204356 EZ)

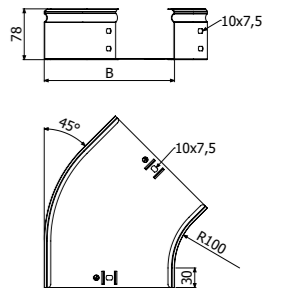

TCPNRE 45°



	B		ZS	
	mm	inch	REF.	MOQ
TCPNRE 45° 100	100	4"	224070	1 U
TCPNRE 45° 150	150	6"	224071	1 U
TCPNRE 45° 200	200	8"	224072	1 U
TCPNRE 45° 300	300	12"	224073	1 U
TCPNRE 45° 400	400	16"	224074	1 U
TCPNRE 45° 500	500	20"	224075	1 U
TCPNRE 45° 600	600	24"	224076	1 U

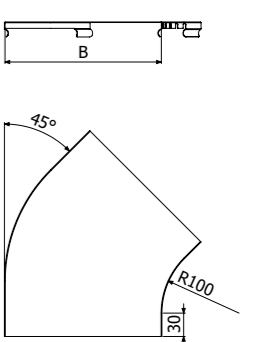

CCNRE 90° H75



	B		H		ZS	
	mm	inch	mm	inch	REF.	MOQ
CCNRE 90° 100X75	100	4"	75	3"	224084	1 U
CCNRE 90° 150X75	150	6"	75	3"	224085	1 U
CCNRE 90° 200X75	200	8"	75	3"	224086	1 U
CCNRE 90° 300X75	300	12"	75	3"	224087	1 U
CCNRE 90° 400X75	400	16"	75	3"	224088	1 U
CCNRE 90° 500X75	500	20"	75	3"	224089	1 U
CCNRE 90° 600X75	600	24"	75	3"	224090	1 U

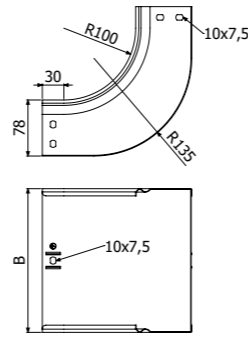

B = 100>200 2x JUNRE H75 (224218) + 8/100 x B1 (204356 EZ)
B = 300>600 2x JUNRE H75 (224218) + 1x JUNRE-C (224252) + 10/100 x B1 (204356 EZ)

TCCNRE 90°



	B		ZS	
	mm	inch	REF.	MOQ
TCCNRE 90° 100	100	4"	224105	1 U
TCCNRE 90° 150	150	6"	224106	1 U
TCCNRE 90° 200	200	8"	224107	1 U
TCCNRE 90° 300	300	12"	224108	1 U
TCCNRE 90° 400	400	16"	224109	1 U
TCCNRE 90° 500	500	20"	224110	1 U
TCCNRE 90° 600	600	24"	224111	1 U

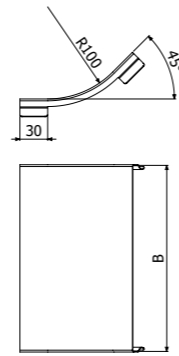

CCNRE 45° H75



	B		H		ZS	
	mm	inch	mm	inch	REF.	MOQ
CCNRE 45° 100X75	100	4"	75	2 3/8"	224098	1 U
CCNRE 45° 150X75	150	6"	75	2 3/8"	224099	1 U
CCNRE 45° 200X75	200	8"	75	2 3/8"	224100	1 U
CCNRE 45° 300X75	300	12"	75	2 3/8"	224101	1 U
CCNRE 45° 400X75	400	16"	75	2 3/8"	224102	1 U
CCNRE 45° 500X75	500	20"	75	2 3/8"	224103	1 U
CCNRE 45° 600X75	600	24"	75	2 3/8"	224104	1 U

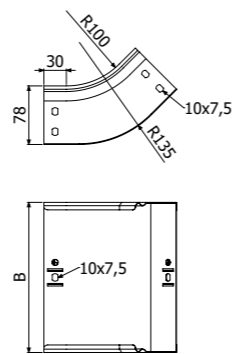

B = 100>200 2x JUNRE H75 (224218) + 8/100 x B1 (204356 EZ)
B = 300>600 2x JUNRE H75 (224218) + 1x JUNRE-C (224252) + 10/100 x B1 (204356 EZ)

TCCNRE 45°



	B		ZS	
	mm	inch	REF.	MOQ
TCCNRE 45° 100	100	4"	224112	1 U
TCCNRE 45° 150	150	6"	224113	1 U
TCCNRE 45° 200	200	8"	224114	1 U
TCCNRE 45° 300	300	12"	224115	1 U
TCCNRE 45° 400	400	16"	224116	1 U
TCCNRE 45° 500	500	20"	224117	1 U
TCCNRE 45° 600	600	24"	224118	1 U

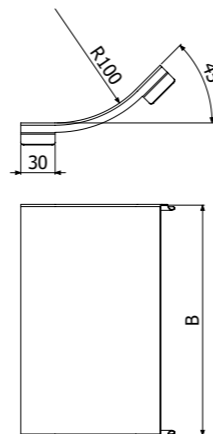

CXNRE 90° H75



	B		H		ZS	
	mm	inch	mm	inch	REF.	MOQ
CXNRE 90° 100X75	100	4"	75	3"	224126	1 U
CXNRE 90° 150X75	150	6"	75	3"	224127	1 U
CXNRE 90° 200X75	200	8"	75	3"	224128	1 U
CXNRE 90° 300X75	300	12"	75	3"	224129	1 U
CXNRE 90° 400X75	400	16"	75	3"	224130	1 U
CXNRE 90° 500X75	500	20"	75	3"	224131	1 U
CXNRE 90° 600X75	600	24"	75	3"	224132	1 U

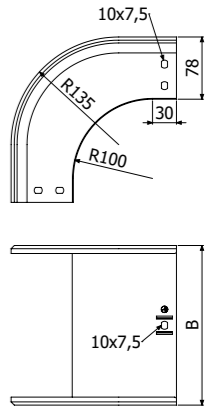

B = 100>200 2x JUNRE H75 (224218) + 8/100 x B1 (204356 EZ)
B = 300>600 2x JUNRE H75 (224218) + 1x JUNRE-C (224252) + 6/100 x B1 (204356 EZ)

TCXNRE 90° H75



	B		ZS	
	mm	inch	REF.	MOQ
TCXNRE 90° 100	100	4"	224154	1 U
TCXNRE 90° 150	150	6"	224155	1 U
TCXNRE 90° 200	200	8"	224156	1 U
TCXNRE 90° 300	300	12"	224157	1 U
TCXNRE 90° 400	400	16"	224158	1 U
TCXNRE 90° 500	500	20"	224159	1 U
TCXNRE 90° 600	600	24"	224160	1 U

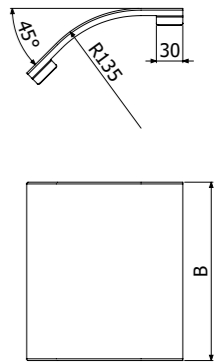

CXNRE 45° H75



	B		H		ZS	
	mm	inch	mm	inch	REF.	MOQ
CXNRE 45° 100X75	100	4"	75	3"	224140	1 U
CXNRE 45° 150X75	150	6"	75	3"	224141	1 U
CXNRE 45° 200X75	200	8"	75	3"	224142	1 U
CXNRE 45° 300X75	300	12"	75	3"	224143	1 U
CXNRE 45° 400X75	400	16"	75	3"	224144	1 U
CXNRE 45° 500X75	500	20"	75	3"	224145	1 U
CXNRE 45° 600X75	600	24"	75	3"	224146	1 U

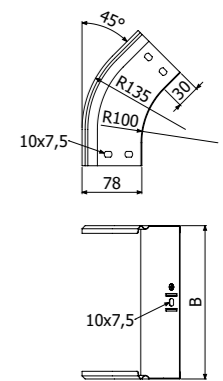

B = 100>200 2x JUNRE H75 (224218) + 8/100 x B1 (204356 EZ)
B = 300>600 2x JUNRE H75 (224218) + 1x JUNRE-C (224252) + 10/100 x B1 (204356 EZ)

TCXNRE 45°



	B		ZS	
	mm	inch	REF.	MOQ
TCXNRE 45° 100	100	4"	224168	1 U
TCXNRE 45° 150	150	6"	224169	1 U
TCXNRE 45° 200	200	8"	224170	1 U
TCXNRE 45° 300	300	12"	224171	1 U
TCXNRE 45° 400	400	16"	224172	1 U
TCXNRE 45° 500	500	20"	224173	1 U
TCXNRE 45° 600	600	24"	224174	1 U

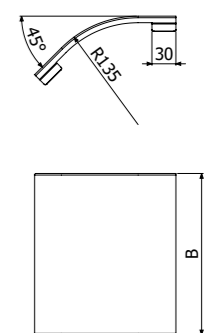

TENRE H75



	B		H		ZS	
	mm	inch	mm	inch	REF.	MOQ
TENRE 100X75	100	4"	75	3"	224182	1 U
TENRE 150X75	150	6"	75	3"	224183	1 U
TENRE 200X75	200	8"	75	3"	224184	1 U
TENRE 300X75	300	12"	75	3"	224185	1 U
TENRE 400X75	400	16"	75	3"	224186	1 U
TENRE 500X75	500	20"	75	3"	224187	1 U
TENRE 600X75	600	24"	75	3"	224188	1 U

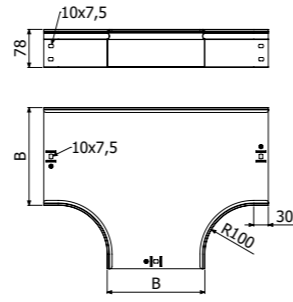

B = 100>200 2x JUNRE H75 (224218) + 8/100 x B1 (204356 EZ)
 B = 300>600 2x JUNRE H75 (224218) + 1x JUNRE-C (224252) + 10/100 x B1 (204356 EZ)

TTENRE



	B		ZS	
	mm	inch	REF.	MOQ
TTENRE 100	100	4"	224189	1 U
TTENRE 150	150	6"	224190	1 U
TTENRE 200	200	8"	224191	1 U
TTENRE 300	300	12"	224192	1 U
TTENRE 400	400	16"	224193	1 U
TTENRE 500	500	20"	224194	1 U
TTENRE 600	600	24"	224195	1 U

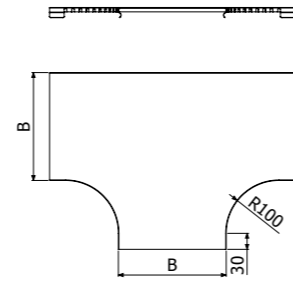

CRNRE H75

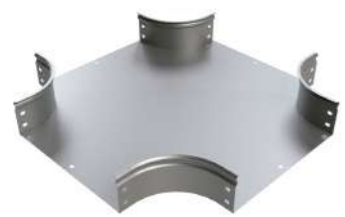

	B		H		ZS	
	mm	inch	mm	inch	REF.	MOQ
CRNRE 100X75	100	4"	75	3"	224203	1 U
CRNRE 150X75	150	6"	75	3"	224204	1 U
CRNRE 200X75	200	8"	75	3"	224205	1 U
CRNRE 300X75	300	12"	75	3"	224206	1 U
CRNRE 400X75	400	16"	75	3"	224207	1 U
CRNRE 500X75	500	20"	75	3"	224208	1 U
CRNRE 600X75	600	24"	75	3"	224209	1 U

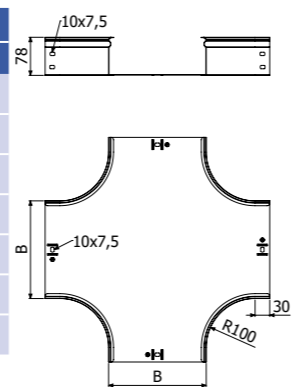

B = 100>200 2x JUNRE H75 (224218) + 8/100 x B1 (204356 EZ)
 B = 300>600 2x JUNRE H75 (224218) + 1x JUNRE-C (224252) + 10/100 x B1 (204356 EZ)

TCRNRE



	B		ZS	
	mm	inch	REF.	MOQ
TCRNRE 100	100	4"	224210	1 U
TCRNRE 150	150	6"	224211	1 U
TCRNRE 200	200	8"	224212	1 U
TCRNRE 300	300	12"	224213	1 U
TCRNRE 400	400	16"	224214	1 U
TCRNRE 500	500	20"	224215	1 U
TCRNRE 600	600	24"	224216	1 U

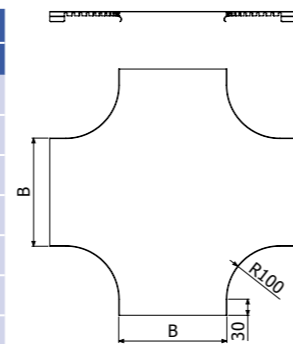

ASNRE H75



	B		H		ZS	
	mm	inch	mm	inch	REF.	MOQ
ASNRE 100X75	100	4"	75	3"	224230	1 U
ASNRE 150X75	150	6"	75	3"	224231	1 U
ASNRE 200X75	200	8"	75	3"	224232	1 U
ASNRE 300X75	300	12"	75	3"	224233	1 U
ASNRE 400X75	400	16"	75	3"	224234	1 U
ASNRE 500X75	500	20"	75	3"	224235	1 U
ASNRE 600X75	600	24"	75	3"	224236	1 U

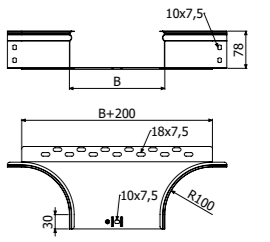

4/100 x B1 (204356 EZ)

TASNRE



	B		ZS	
	mm	inch	REF.	MOQ
TASNRE 100	100	4"	224237	1 U
TASNRE 150	150	6"	224238	1 U
TASNRE 200	200	8"	224239	1 U
TASNRE 300	300	12"	224240	1 U
TASNRE 400	400	16"	224241	1 U
TASNRE 500	500	20"	224242	1 U
TASNRE 600	600	24"	224243	1 U

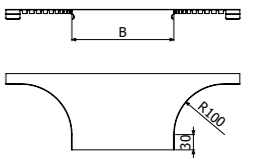

TFNRE



	B		H		ZS	
	mm	inch	mm	inch	REF.	MOQ
TFNRE 100x75	100	4"	75	3"	224853	1 U
TFNRE 150x75	150	6"	75	3"	224854	1 U
TFNRE 200x75	200	8"	75	3"	224855	1 U
TFNRE 300x75	300	12"	75	3"	224856	1 U
TFNRE 400x75	400	16"	75	3"	224857	1 U
TFNRE 500x75	500	20"	75	3"	224858	1 U
TFNRE 600x75	600	24"	75	3"	224859	1 U

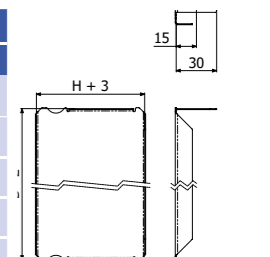

4/100 x B1 - (204356)

ACNRE H75



	B		ZS	
	mm	inch	REF.	MOQ
ACNRE H75	75	3"	224860	1 U

4/100 x B1 - (204356)

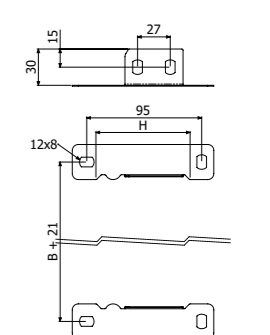

CSNRE SGHEMBA UNIVERSALE
SINISTRA IN DISCESA

	B		H		ZS	
	mm	inch	mm	inch	REF.	MOQ
SX DISCESA 100X75	100	4"	75	3"	224549	1 U
SX DISCESA 150X75	150	6"	75	3"	224550	1 U
SX DISCESA 200X75	200	8"	75	3"	224551	1 U
SX DISCESA 300X75	300	12"	75	3"	224552	1 U
SX DISCESA 400X75	400	16"	75	3"	224553	1 U
SX DISCESA 500X75	500	20"	75	3"	224554	1 U
SX DISCESA 600X75	600	24"	75	3"	224555	1 U

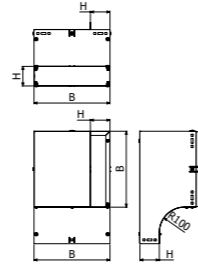

B = 100>200 2x JUNRE H75 (224218) + 8/100 x B1 (204356 EZ)
 B = 300>600 2x JUNRE H75 (224218) + 1x JUNRE-C (224252) + 10/100 x B1 (204356 EZ)

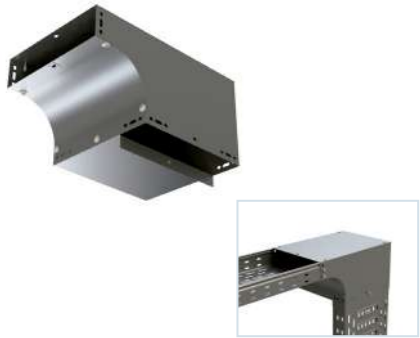
CSNRE SGHEMBA UNIVERSALE
DESTRA IN DISCESA

	B		H		ZS	
	mm	inch	mm	inch	REF.	MOQ
DX DISCESA 100X75	100	4"	75	3"	224549	1 U
DX DISCESA 150X75	150	6"	75	3"	224550	1 U
DX DISCESA 200X75	200	8"	75	3"	224551	1 U
DX DISCESA 300X75	300	12"	75	3"	224552	1 U
DX DISCESA 400X75	400	16"	75	3"	224553	1 U
DX DISCESA 500X75	500	20"	75	3"	224554	1 U
DX DISCESA 600X75	600	24"	75	3"	224555	1 U

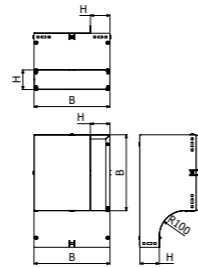

B = 100>200 2x JUNRE H75 (224218) + 8/100 x B1 (204356 EZ)
 B = 300>600 2x JUNRE H75 (224218) + 1x JUNRE-C (224252) + 10/100 x B1 (204356 EZ)

CSNRE SGHEMBA UNIVERSALE
IN DISCESA CON INVERSIONE
DI PIANO

	B		H		ZS	
	mm	inch	mm	inch	REF.	MOQ
100X75	100	4"	75	3"	224549	1 U
150X75	150	6"	75	3"	224550	1 U
200X75	200	8"	75	3"	224551	1 U
300X75	300	12"	75	3"	224552	1 U
400X75	400	16"	75	3"	224553	1 U
500X75	500	20"	75	3"	224554	1 U
600X75	600	24"	75	3"	224555	1 U

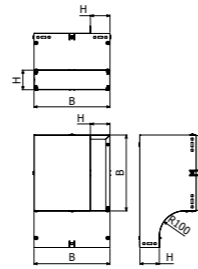

B = 100>200 2x JUNRE H75 (224218) + 8/100 x B1 (204356 EZ)
 B = 300>600 2x JUNRE H75 (224218) + 1x JUNRE-C (224252) + 10/100 x B1 (204356 EZ)

CSNRE SGHEMBA UNIVERSALE
SINISTRA IN SALITA

	B		H		ZS	
	mm	inch	mm	inch	REF.	MOQ
SX SALITA 100X75	100	4"	75	3"	224549	1 U
SX SALITA 150X75	150	6"	75	3"	224550	1 U
SX SALITA 200X75	200	8"	75	3"	224551	1 U
SX SALITA 300X75	300	12"	75	3"	224552	1 U
SX SALITA 400X75	400	16"	75	3"	224553	1 U
SX SALITA 500X75	500	20"	75	3"	224554	1 U
SX SALITA 600X75	600	24"	75	3"	224555	1 U

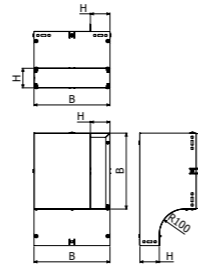

B = 100>200 2x JUNRE H75 (224218) + 8/100 x B1 (204356 EZ)
 B = 300>600 2x JUNRE H75 (224218) + 1x JUNRE-C (224252) + 10/100 x B1 (204356 EZ)

CSNRE SGHEMBA
UNIVERSALE DESTRA IN
SALITA

	B		H		ZS	
	mm	inch	mm	inch	REF.	MOQ
DX SALITA 100X75	100	4"	75	3"	224549	1 U
DX SALITA 150X75	150	6"	75	3"	224550	1 U
DX SALITA 200X75	200	8"	75	3"	224551	1 U
DX SALITA 300X75	300	12"	75	3"	224552	1 U
DX SALITA 400X75	400	16"	75	3"	224553	1 U
DX SALITA 500X75	500	20"	75	3"	224554	1 U
DX SALITA 600X75	600	24"	75	3"	224555	1 U

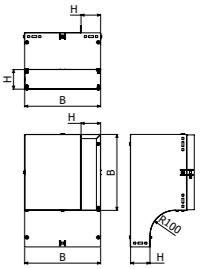

B = 100>200 2x JUNRE H75 (224218) + 8/100 x B1 (204356 EZ)
 B = 300>600 2x JUNRE H75 (224218) + 1x JUNRE-C (224252) + 10/100 x B1 (204356 EZ)

CSNRE SGHEMBA UNIVERSALE
IN SALITA CON INVERSIONE DI
PIANO

	B		H		ZS	
	mm	inch	mm	inch	REF.	MOQ
100X75	100	4"	75	3"	224549	1 U
150X75	150	6"	75	3"	224550	1 U
200X75	200	8"	75	3"	224551	1 U
300X75	300	12"	75	3"	224552	1 U
400X75	400	16"	75	3"	224553	1 U
500X75	500	20"	75	3"	224554	1 U
600X75	600	24"	75	3"	224555	1 U

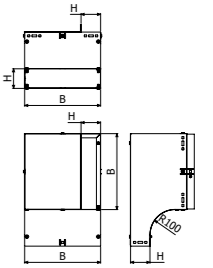

B = 100>200 2x JUNRE H75 (224218) + 8/100 x B1 (204356 EZ)
 B = 300>600 2x JUNRE H75 (224218) + 1x JUNRE-C (224252) + 10/100 x B1 (204356 EZ)

CSNRE SGHEMBA UNIVERSALE
TUTTE LE APPLICAZIONI

TEVNRE "T" IN DISCESA CON VARIAZIONE DI PIANO



	B		H		ZS	
	mm	inch	mm	inch	REF.	MOQ
100X75	100	4"	75	3"	224556	1 U
150X75	150	6"	75	3"	224557	1 U
200X75	200	8"	75	3"	224558	1 U
300X75	300	12"	75	3"	224559	1 U
400X75	400	16"	75	3"	224560	1 U
500X75	500	20"	75	3"	224561	1 U
600X75	600	24"	75	3"	224562	1 U

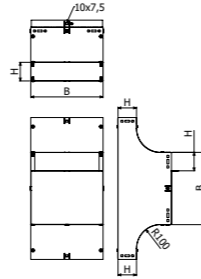

TEVNRE "T" IN DISCESA



	B		H		ZS	
	mm	inch	mm	inch	REF.	MOQ
100X75	100	4"	75	3"	224556	1 U
150X75	150	6"	75	3"	224557	1 U
200X75	200	8"	75	3"	224558	1 U
300X75	300	12"	75	3"	224559	1 U
400X75	400	16"	75	3"	224560	1 U
500X75	500	20"	75	3"	224561	1 U
600X75	600	24"	75	3"	224562	1 U

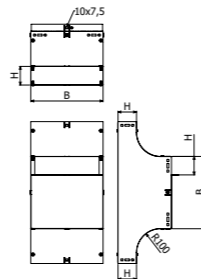

B = 100>200 2x JUNRE H75 (224218) + 8/100 x B1 (204356 EZ)
 B = 300>600 2x JUNRE H75 (224218) + 1x JUNRE-C (224252) + 10/100 x B1 (204356 EZ)

TEVNRE "T" IN SALITA CON VARIAZIONE DI PIANO



	B		H		ZS	
	mm	inch	mm	inch	REF.	MOQ
100X75	100	4"	75	3"	224556	1 U
150X75	150	6"	75	3"	224557	1 U
200X75	200	8"	75	3"	224558	1 U
300X75	300	12"	75	3"	224559	1 U
400X75	400	16"	75	3"	224560	1 U
500X75	500	20"	75	3"	224561	1 U
600X75	600	24"	75	3"	224562	1 U

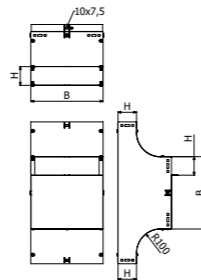

B = 100>200 2x JUNRE H75 (224218) + 8/100 x B1 (204356 EZ)
 B = 300>600 2x JUNRE H75 (224218) + 1x JUNRE-C (224252) + 10/100 x B1 (204356 EZ)

TEVNRE "T" IN SALITA



	B		H		ZS	
	mm	inch	mm	inch	REF.	MOQ
100X75	100	4"	75	3"	224556	1 U
150X75	150	6"	75	3"	224557	1 U
200X75	200	8"	75	3"	224558	1 U
300X75	300	12"	75	3"	224559	1 U
400X75	400	16"	75	3"	224560	1 U
500X75	500	20"	75	3"	224561	1 U
600X75	600	24"	75	3"	224562	1 U

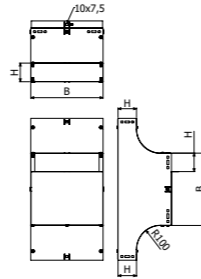

B = 100>200 2x JUNRE H75 (224218) + 8/100 x B1 (204356 EZ)
 B = 300>600 2x JUNRE H75 (224218) + 1x JUNRE-C (224252) + 10/100 x B1 (204356 EZ)

TUTTE LE APPLICAZIONI



- SGHEMBA SINISTRA IN DISCESA
- SGHEMBA DESTRA IN DISCESA
- SGHEMBA SINISTRA IN SALITA
- SGHEMBA DESTRA IN SALITA
- SGHEMBA IN DISCESA CON INVERSIONE DI PIANO
- SGHEMBA IN SALITA CON INVERSIONE DI PIANO



- "T" IN DISCESA CON VARIAZIONE DI PIANO
- "T" IN DISCESA
- "T" IN SALITA CON VARIAZIONE DI PIANO
- "T" IN SALITA



RENRE



	B		ZS	
	mm	inch	REF.	MOQ
RENRE-50X75	50	2"	224799	1 U
RENRE-100X75	100	4"	224800	1 U

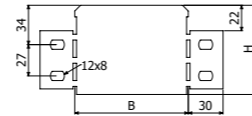

4/100 x B1 - (204356 EZ)

SUCP



	B		ZS	
	mm	inch	REF.	MOQ
SUCP	100	4"	214255	10 U

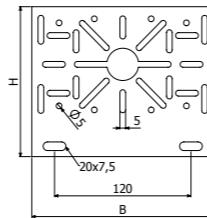

2/100 x B1 - (204356 EZ)

PS



L = 3 m (10 ft)

	B		ZS	
	mm	inch	REF.	MOQ
PS H75	100	2 1/3"	203477	30 M

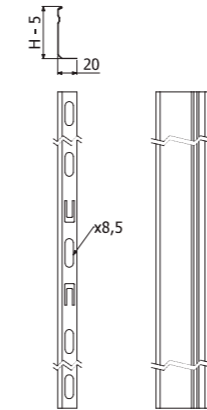

4 X 8 B1 (204356 EZ)

GIUNZIONE

JUNR2E 75



JUNR2E-A 75



JUNR2E-B 75



JUNRE-C



UCNRE



	B		ZS	
	mm	inch	REF.	MOQ
JUNR2E H75	75	3"	224218	10U
JUNR2E A H75	75	3"	224220	10U
JUNR2E B H75	75	3"	224222	10U
JUNRE C	75	3"	224852	10U
UCNRE AL	-	-	224861	10U
B1	-	-	204356	1 U

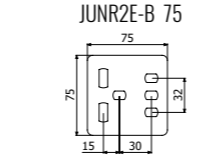
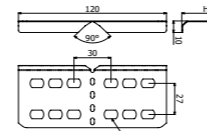
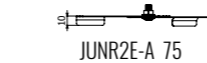
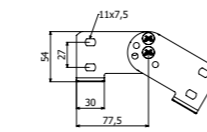
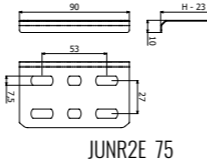

B1



BasorTRAY
ERE50



TERE 50



PTER 50X50



CPER 50X50



CCER 50X50



CXER 50X50



JUER 50X50



REER 50X50



B1

Filling Area			
B		H50 (2")	
mm	inch	cm ²	in ²
50	2	24	3,7

BasorTRAY
ERE



ERE 50X50

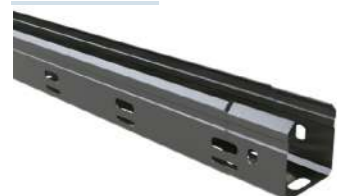

L = 3 m (10 ft)



	B		H		ZS		ZC	
	mm	inch	mm	inch	REF.	MOQ	REF.	MOQ
ERE 50X50	50	2"	50	2"	210181	24 M	210182	24 M

3/100 x B1 (204356 - EZ // 206826 - ZC).

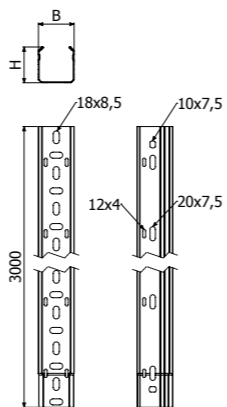

ERE-C 50X50



L = 3 m (10 ft)

	B		H		ZS		ZC	
	mm	inch	mm	inch	REF.	MOQ	REF.	MOQ
ERE-C 50X50	50	2"	50	2"	210183	24 M	210184	24 M

2/100 x B1 (204356 - EZ // 206826 - ZC).

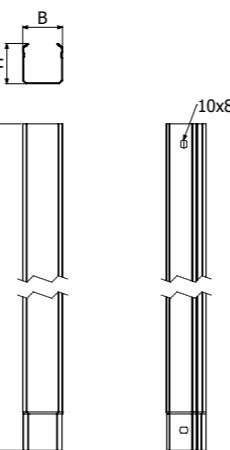

TERE 50

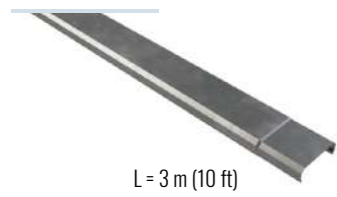

L = 3 m (10 ft)



	B		ZS		ZC	
	mm	inch	REF.	MOQ	REF.	MOQ
TERE 50	50	2"	210282	24 M	210283	3 M

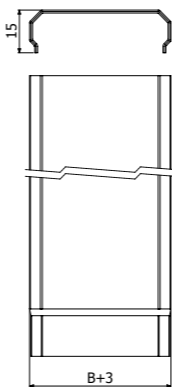

PTER 50X50



	B		H		i304	
	mm	inch	mm	inch	REF.	MOQ
PTER 50X50	50	2"	50	2"	208234	10 U

2 x PTER 50X50 => 1 x TERE 50

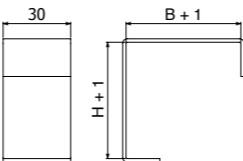

BasorTRAY
ERE



CPER 50X50



	B		H		ZS		ZC	
	mm	inch	mm	inch	REF.	MOQ	REF.	MOQ
CPER 50X50	50	2"	50	2"	203235	2 U	206950	2 U

1 x JUER 50X50 (202051 - ZS // 202056 - ZC)

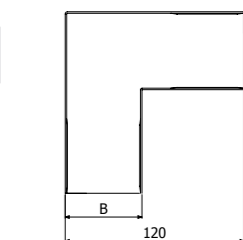
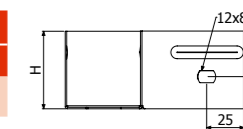

CCER 50X50



	B		H		ZS		ZC	
	mm	inch	mm	inch	REF.	MOQ	REF.	MOQ
CCER 50X50	50	2"	50	2"	203236	2 U	206952	2 U

1 x JUER 50X50 (202051 - ZS // 202056 - ZC)

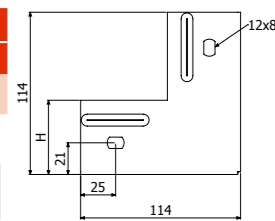

CXER 50X50



	B		H		ZS		ZC	
	mm	inch	mm	inch	REF.	MOQ	REF.	MOQ
CXER 50X50	50	2"	50	2"	203238	2 U	206951	2 U

1 x JUER 50X50 (202051 - ZS // 202056 - ZC)

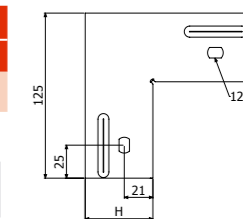

JUER 50X50



	B		ZS		ZC	
	mm	inch	REF.	MOQ	REF.	MOQ
JUER 50X50	50	2"	202051	1 U	202056	1 U

4/100 x B1 (204356 - EZ // 206826 - ZC)

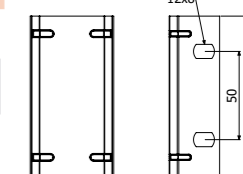
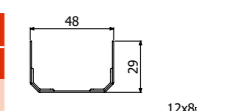

BasorTRAY
ERE

REER 50X50



	B		H		ZS		ZC	
	mm	inch	mm	inch	REF.	MOQ	REF.	MOQ
REER 50X50	50	2"	50	2"	217267	10 U	217268	10 U

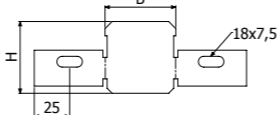

2/100 x B1 (204356 - EZ // 206826 - ZC)



B1

	L	Pap	EZ		ZC		i304	
			REF.	MOQ	REF.	MOQ	REF.	MOQ
B1-100	14	6	204356	1 U	206826	1 U	-	-
B1-100	20	6	-	-	-	-	204925	1 U

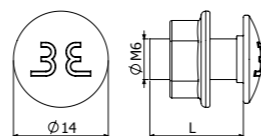

10



BasorTRAY
ERE

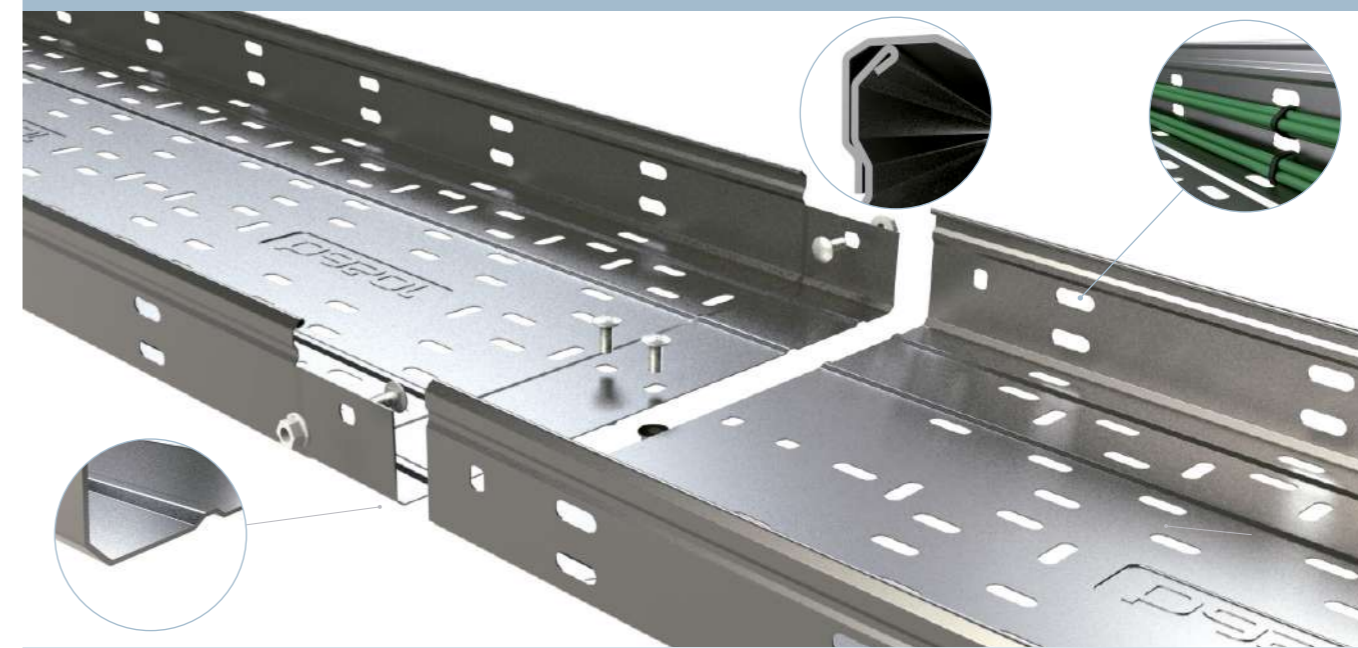
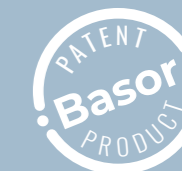

IEC 61537 EN 50085
 IEC 61537 EN 50085 UNE 201010
 IEC 61537
 EN 50085
 IEC 61537
 IEC 61537

 IEC 60529
 IEC 60529
 IEC 50102
 IEC 50102

CPERC	TCPERC	CCERC	TCCERC	CXERC	TCXERC
TERC	TTERC	CRERC	TCRERC	AS	TAS
PS	ACIT	SUCP	SIER	SEER	JUER-A
JUER-B	JUER-U				
PTERE	REER				

		Filling Area					
		H35 (1 3/8")		H60 (2 3/8")		H100 (4")	
mm	inch	cm ²	in ²	cm ²	in ²	cm ²	in ²
100	4"	34	5,2	59	9,1	98	15,1
150	6"	51	7,9	89	13,7	148	22,9
200	8"	69	10,6	119	18,4	198	30,6
300	12"	103	15,9	178	27,5	298	46,1
400	16"	-	-	238	36,8	397	61,5
500	20"	-	-	298	46,1	497	77,0
600	24"	-	-	358	55,4	597	92,5

BasorTRAY ERE



ERE H35



L = 3 m (10 ft)

	B		H		ZS		ZC		i304	i316
	mm	inch	mm	inch	REF.	MOQ	REF.	MOQ		
ERE 100X35	100	4"	35	1 3/8"	201192	24 M	201222	3 M		
ERE 150X35	150	6"	35	1 3/8"	201193	24 M	201223	3 M		
ERE 200X35	200	8"	35	1 3/8"	201194	18 M	201224	3 M		
ERE 300X35	300	12"	35	1 3/8"	201195	12 M	201225	3 M		

4/100 x B1 - (204356-EZ // 206826-ZC // 204925-i304)

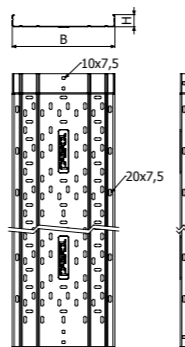

ERE-C H35



L = 3 m (10 ft)

	B		H		ZS		ZC		i304	i316
	mm	inch	mm	inch	REF.	MOQ	REF.	MOQ		
ERE-C 100X35	100	4"	35	1 3/8"	201252	24 M	201282	3 M		
ERE-C 150X35	150	6"	35	1 3/8"	201253	24 M	201283	3 M		
ERE-C 200X35	200	8"	35	1 3/8"	201254	18 M	201284	3 M		
ERE-C 300X35	300	12"	35	1 3/8"	201255	12 M	201285	3 M		

4/100 x B1 - (204356-EZ // 206826-ZC // 204925-i304)

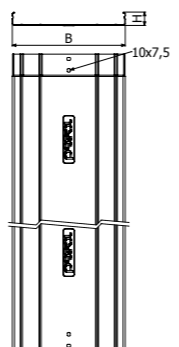

ERE H60



L = 3 m (10 ft)

	B		H		ZS		ZC		i304		i316
	mm	inch	mm	inch	REF.	MOQ	REF.	MOQ	REF.	MOQ	
ERE 100X60	100	4"	60	2 3/8"	201197	24 M	201227	3 M	204795	12 M	
ERE 150X60	150	6"	60	2 3/8"	201198	12 M	201228	3 M	204319	12 M	
ERE 200X60	200	8"	60	2 3/8"	201199	12 M	201229	3 M	204688	6 M	
ERE 300X60	300	12"	60	2 3/8"	201201	6 M	201231	3 M	204317	6 M	
ERE 400X60	400	16"	60	2 3/8"	201202	6 M	201232	3 M	204933	6 M	
ERE 500X60	500	20"	60	2 3/8"	201203	6 M	201233	3 M	-	-	
ERE 600X60	600	24"	60	2 3/8"	201204	6 M	201234	3 M	204373	6 M	

4/100 x B1 - (204356-EZ // 206826-ZC // 204925-i304)

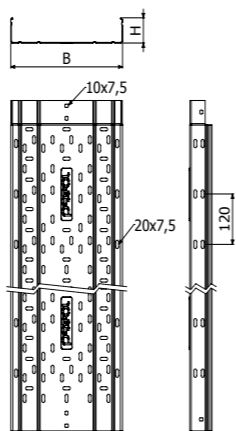

ERE-C H60



L = 3 m (10 ft)

	B		H		ZS		ZC		i304		i316
	mm	inch	mm	inch	REF.	MOQ	REF.	MOQ	REF.	MOQ	
ERE-C 100X60	100	4"	60	2 3/8"	201257	24 M	201287	3 M	204907	12 M	
ERE-C 150X60	150	6"	60	2 3/8"	201258	12 M	201288	3 M	205028	12 M	
ERE-C 200X60	200	8"	60	2 3/8"	201259	12 M	201289	3 M	205029	6 M	
ERE-C 300X60	300	12"	60	2 3/8"	201261	6 M	201291	3 M	204306	6 M	
ERE-C 400X60	400	16"	60	2 3/8"	201262	6 M	201292	3 M	205196	6 M	
ERE-C 500X60	500	20"	60	2 3/8"	201263	6 M	201293	3 M	-	-	
ERE-C 600X60	600	24"	60	2 3/8"	201264	6 M	201294	3 M	205197	6 M	

4/100 x B1 - (204356-EZ // 206826-ZC // 204925-i304)

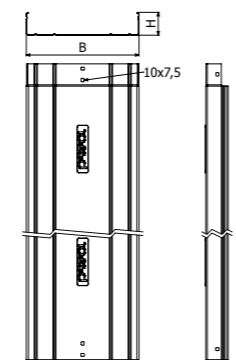

BasorTRAY ERE



ERE H80



L = 3 m (10 ft)

	B		H		ZC		i304	i316
	mm	inch	mm	inch	REF.	MOQ		
ERE 100X80	100	4"	80	3 1/7"	201235	3 M		
ERE 150X80	150	6"	80	3 1/7"	201236	3 M		
ERE 200X80	200	8"	80	3 1/7"	201237	3 M		
ERE 300X80	300	12"	80	3 1/7"	201239	3 M		
ERE 400X80	400	16"	80	3 1/7"	201240	3 M		
ERE 500X80	500	20"	80	3 1/7"	201241	3 M		
ERE 600X80	600	24"	80	3 1/7"	201242	3 M		

4/100 x B1 - (204356-EZ // 206826-ZC)

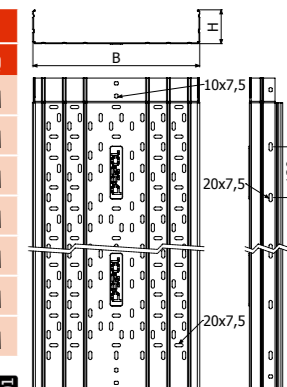

ERE-C H80

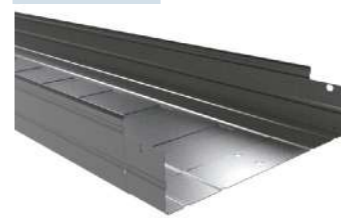

L = 3 m (10 ft)

	B		H		ZC		i304	i316
	mm	inch	mm	inch	REF.	MOQ		
ERE-C 100X80	100	4"	80	3 1/7"	201295	3 M		
ERE-C 150X80	150	6"	80	3 1/7"	201296	3 M		
ERE-C 200X80	200	8"	80	3 1/7"	201297	3 M		
ERE-C 300X80	300	12"	80	3 1/7"	201299	3 M		
ERE-C 400X80	400	16"	80	3 1/7"	201300	3 M		
ERE-C 500X80	500	20"	80	3 1/7"	201301	3 M		
ERE-C 600X80	600	24"	80	3 1/7"	201302	3 M		

4/100 x B1 - (204356-EZ // 206826-ZC)

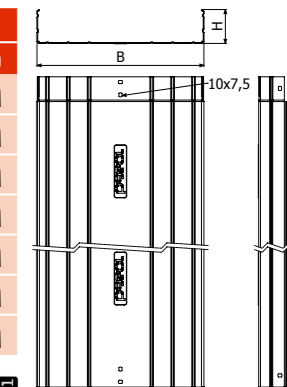

ERE H100



L = 3 m (10 ft)

	B		H		ZS		ZC		i304	i316
	mm	inch	mm	inch	REF.	MOQ	REF.	MOQ		
ERE 100X100	100	4"	100	4"	201213	12 M	201243	3 M		
ERE 150X100	150	6"	100	4"	201214	12 M	201244	3 M		
ERE 200X100	200	8"	100	4"	201215	12 M	201245	3 M		
ERE 300X100	300	12"	100	4"	201217	6 M	201247	3 M		
ERE 400X100	400	16"	100	4"	201218	6 M	201248	3 M		
ERE 500X100	500	20"	100	4"	201219	6 M	201249	3 M		
ERE 600X100	600	24"	100	4"	201220	6 M	201250	3 M		

4/100 x B1 - (204356-EZ // 206826-ZC // 204925-i304)

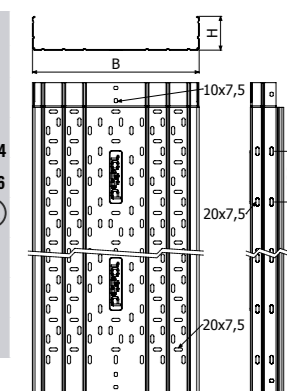

ERE-C H100

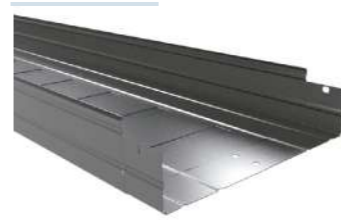

L = 3 m (10 ft)

	B		H		ZS		ZC		i304	i316
	mm	inch	mm	inch	REF.	MOQ	REF.	MOQ		
ERE-C 100X100	100	4"	100	4"	201273	12 M	201303	3 M		
ERE-C 150X100	150	6"	100	4"	201274	12 M	201304	3 M		
ERE-C 200X100	200	8"	100	4"	201275	12 M	201305	3 M		
ERE-C 300X100	300	12"	100	4"	201277	6 M	201307	3 M		
ERE-C 400X100	400	16"	100	4"	201278	6 M	201308	3 M		
ERE-C 500X100	500	20"	100	4"	201279	6 M	201309	3 M		
ERE-C 600X100	600	24"	100	4"	201280	6 M	201310	3 M		

4/100 x B1 - (204356-EZ // 206826-ZC // 204925-i304)

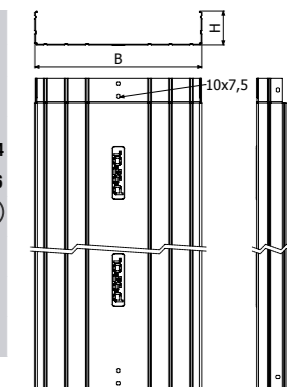

BasorTRAY
ERE



TERE



L = 3 m (10 ft)
100/150/200/300

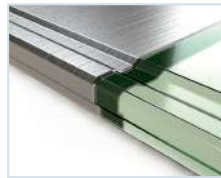

	B		ZS		ZC		i304	
	mm	inch	REF.	MOQ	REF.	MOQ	REF.	MOQ
TERE 100	100	4"	201312	24 M	201321	3 M	204560	12 M
TERE 150	150	6"	201313	24 M	201322	3 M	205123	12 M
TERE 200	200	8"	201314	24 M	201323	3 M	204561	12 M
TERE 300	300	12"	201316	18 M	201325	3 M	204716	12 M
TERE 400 2M	400	16"	201317	12 M	201326	2 M	-	-
TERE 500 2M	500	20"	201318	8 M	201327	2 M	-	-
TERE 600 2M	600	24"	201319	8 M	201328	2 M	-	-
TERE 400 3M	400	16"	-	-	-	-	204931	6 M
TERE 500 3M	500	20"	-	-	-	-	204562	6 M
TERE 600 3M	600	24"	-	-	-	-	205357	6 M

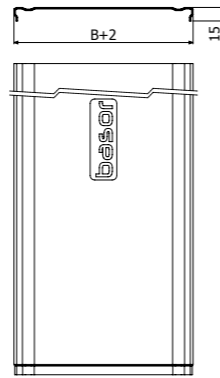

PTERE



	H		i304	
	mm	inch	REF.	MOQ
PTERE 35	35	1 3/8"	207059	20 U
PTERE 60	60	2 3/8"	207060	24 U
PTERE 80	80	3 1/8"	207061	20 U
PTERE 100	100	4"	207062	20 U

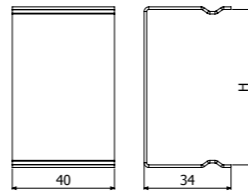

BasorTRAY
FRE

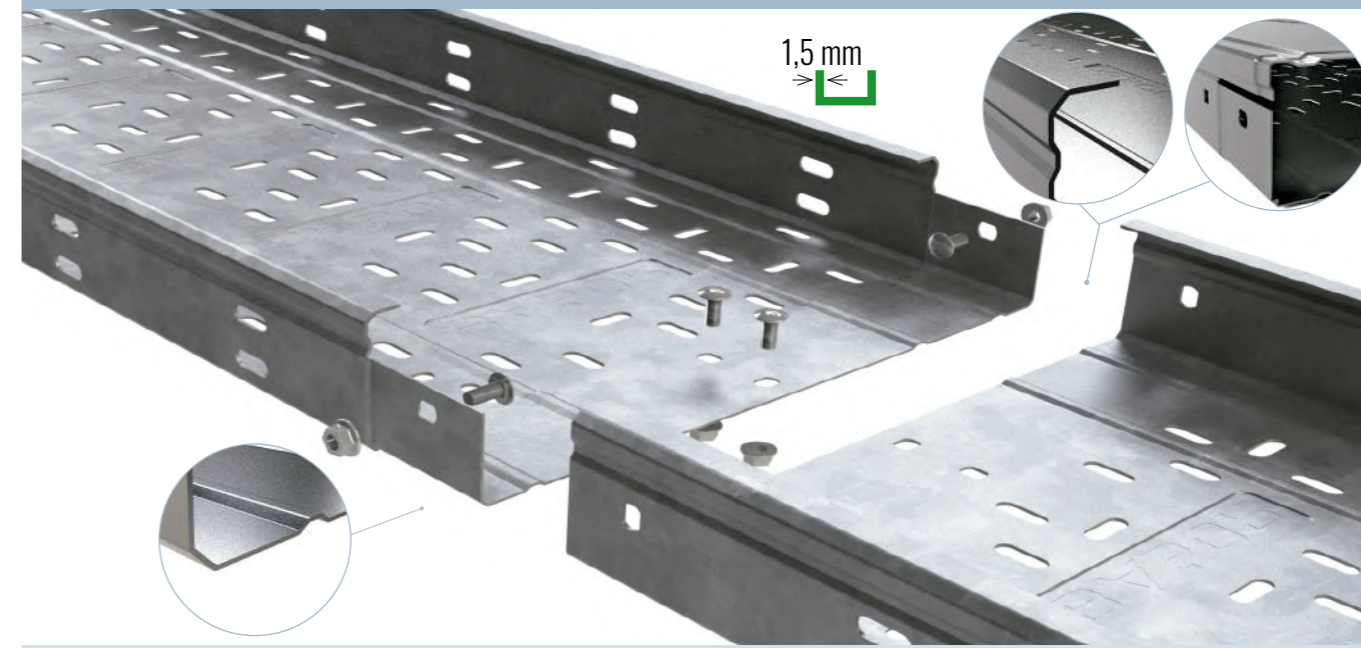

Filling Area							
B		H35 (1 3/8")		H60 (2 3/8")		H100 (4")	
mm	inch	cm ²	in ²	cm ²	in ²	cm ²	in ²
100	4"	34	5,2	59	9,1	98	15,1
150	6"	51	7,9	89	13,7	148	22,9
200	8"	69	10,6	119	18,4	198	30,6
300	12"	103	15,9	178	27,5	298	46,1
400	16"	-	-	238	36,8	397	61,5
500	20"	-	-	298	46,1	497	77,0
600	24"	-	-	358	55,4	597	92,5

BasorTRAY
FRE



FRE H35



L = 3 m (10 ft)

	B		H		e	ZS		ZC	
	mm	inch	mm	inch		REF.	MOQ	REF.	MOQ
FRE 100X35	100	4"	35	1 3/8"	1,5	200001	3 M	200051	3 M
FRE 150X35	150	6"	35	1 3/8"	1,5	200002	3 M	200052	3 M
FRE 200X35	200	8"	35	1 3/8"	1,5	200003	3 M	200053	3 M
FRE 300X35	300	12"	35	1 3/8"	1,5	200004	3 M	200054	3 M

4/100 x B1 - (204356-EZ // 206826-ZC // 204925-i304)

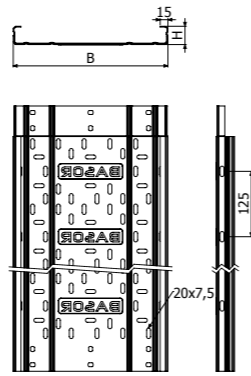

FRE H60



L = 3 m (10 ft)

	B		H		e	ZS		ZC	
	mm	inch	mm	inch		REF.	MOQ	REF.	MOQ
FRE 100X60	100	4"	60	2 3/8"	1,5	200006	3 M	200056	3 M
FRE 150X60	150	6"	60	2 3/8"	1,5	200007	3 M	200057	3 M
FRE 200X60	200	8"	60	2 3/8"	1,5	200008	3 M	200058	3 M
FRE 300X60	300	12"	60	2 3/8"	1,5	200009	3 M	200059	3 M
FRE 400X60	400	16"	60	2 3/8"	1,5	200010	3 M	200060	3 M
FRE 500X60	500	20"	60	2 3/8"	1,5	200011	3 M	200061	3 M
FRE 600X60	600	24"	60	2 3/8"	1,5	200012	3 M	200062	3 M

4/100 x B1 - (204356-EZ // 206826-ZC // 204925-i304)

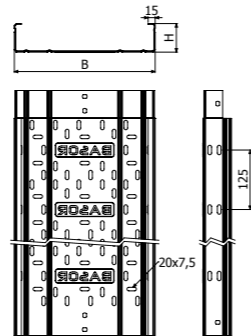

FRE H100



L = 3 m (10 ft)

	B		H		e	ZS		ZC	
	mm	inch	mm	inch		REF.	MOQ	REF.	MOQ
FRE 100X100	100	4"	100	4"	1,5	☺		204556	3 M
FRE 150X100	150	6"	100	4"	1,5	200020	6 M	200070	3 M
FRE 200X100	200	8"	100	4"	1,5	200021	6 M	200071	3 M
FRE 300X100	300	12"	100	4"	1,5	200022	6 M	200072	3 M
FRE 400X100	400	16"	100	4"	1,5	200023	6 M	200073	3 M
FRE 500X100	500	20"	100	4"	1,5	200024	6 M	200074	3 M
FRE 600X100	600	24"	100	4"	1,5	200025	6 M	200075	3 M

4/100 x B1 - (204356-EZ // 206826-ZC // 204925-i304)

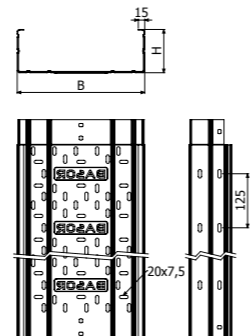

TERE



L = 3 m (10 ft)
100/150/200/300

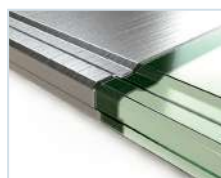

	B		ZS		ZC		i304	
	mm	inch	REF.	MOQ	REF.	MOQ	REF.	MOQ
TERE 100	100	4"	201312	24 M	201321	3 M	204560	12 M
TERE 150	150	6"	201313	24 M	201322	3 M	205123	12 M
TERE 200	200	8"	201314	24 M	201323	3 M	204561	12 M
TERE 300	300	12"	201316	18 M	201325	3 M	204716	12 M
TERE 400 2M	400	16"	201317	12 M	201326	2 M	-	-
TERE 500 2M	500	20"	201318	8 M	201327	2 M	-	-
TERE 600 2M	600	24"	201319	8 M	201328	2 M	-	-
TERE 400 3M	400	16"	-	-	-	-	204931	6 M
TERE 500 3M	500	20"	-	-	-	-	204562	6 M
TERE 600 3M	600	24"	-	-	-	-	205357	6 M

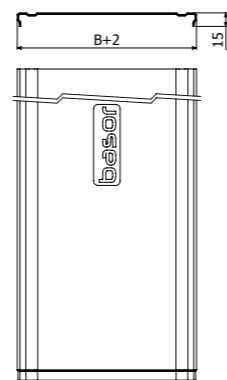

BasorTRAY
ERE-FRE



TFRE



L = 3 m (10 ft)
400/500/600 - L = 2 m (6,56 ft)

	B		e	ZC	
	mm	inch		REF.	MOQ
TFRE 100	100	4"	1,5	206421	3 M
TFRE 150	150	6"	1,5	206422	3 M
TFRE 200	200	8"	1,5	206423	3 M
TFRE 300	300	12"	1,5	206424	3 M
TFRE 400 2M	400	16"	1,5	271849	2 M
TFRE 500 2M	500	20"	1,5	271850	2 M
TFRE 600 2M	600	24"	1,5	211232	2 M

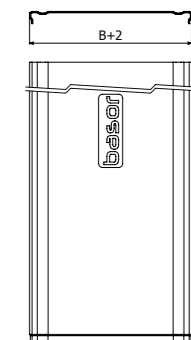

PTERE



	H		i304		i316
	mm	inch	REF.	MOQ	
PTERE 35	35	1 3/8"	207059	1 U	☺
PTERE 60	60	2 3/8"	207060	1 U	
PTERE 80	80	3 1/7"	207061	1 U	
PTERE 100	100	4"	207062	1 U	

IK10
4 x PTERE => 1 x TERE

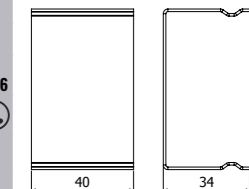

CPERC



	B		H		ZS		ZC		i304	
	mm	inch	mm	inch	REF.	MOQ	REF.	MOQ	REF.	MOQ
CPERC 100x35	100	4"	35	1 3/8"	201337	2 U	201368	2 U		
CPERC 150x35	150	6"	35	1 3/8"	201338	2 U	201369	2 U		
CPERC 200x35	200	8"	35	1 3/8"	201339	2 U	201370	2 U		
CPERC 300x35	300	12"	35	1 3/8"	201340	2 U	201371	2 U		
CPERC 100x60	100	4"	60	2 3/8"	201344	2 U	201375	2 U	204777	1 U
CPERC 150x60	150	6"	60	2 3/8"	201345	2 U	201376	2 U	205317	1 U
CPERC 200x60	200	8"	60	2 3/8"	201346	2 U	201377	2 U	204778	1 U
CPERC 300x60	300	12"	60	2 3/8"	201348	2 U	201379	2 U	206180	1 U
CPERC 400x60	400	16"	60	2 3/8"	201349	1 U	201380	2 U	207390	1 U
CPERC 500x60	500	20"	60	2 3/8"	201350	1 U	201381	2 U	-	-
CPERC 600x60	600	24"	60	2 3/8"	201351	1 U	201382	2 U	207391	1 U
CPERC 100x80	100	4"	80	3 1/7"	-	-	201383	2 U	-	-
CPERC 150x80	150	6"	80	3 1/7"	-	-	201384	2 U	-	-
CPERC 200x80	200	8"	80	3 1/7"	-	-	201385	2 U	-	-
CPERC 300x80	300	12"	80	3 1/7"	-	-	201387	2 U	-	-
CPERC 400x80	400	16"	80	3 1/7"	-	-	201388	2 U	-	-
CPERC 500x80	500	20"	80	3 1/7"	-	-	201389	2 U	-	-
CPERC 600x80	600	24"	80	3 1/7"	-	-	201390	2 U	-	-
CPERC 100x100	100	4"	100	4"	201360	2 U	201391	2 U		
CPERC 150x100	150	6"	100	4"	201361	2 U	201392	2 U		
CPERC 200x100	200	8"	100	4"	201362	2 U	201393	2 U		
CPERC 300x100	300	12"	100	4"	201364	2 U	201395	2 U		
CPERC 400x100	400	16"	100	4"	201365	1 U	201396	2 U		
CPERC 500x100	500	20"	100	4"	201366	1 U	201397	2 U		
CPERC 600x100	600	24"	100	4"	201367	1 U	201398	2 U		

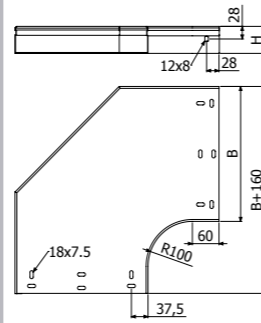

i316

2 x JUER + 4/100 x B1 (204356 - EZ // 206826 - ZC // 204925 - i304)

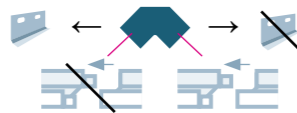

TCPERC



	B		ZS		ZC		i304	
	mm	inch	REF.	MOQ	REF.	MOQ	REF.	MOQ
TCPERC 100	100	4"	201430	1 U	201437	1 U	203560	1 U
TCPERC 150	150	6"	201431	1 U	201438	1 U	203561	1 U
TCPERC 200	200	8"	201432	1 U	201439	1 U	203562	1 U
TCPERC 300	300	12"	201433	1 U	201440	1 U	203563	1 U
TCPERC 400	400	16"	201434	1 U	201441	1 U	204752	1 U
TCPERC 500	500	20"	201435	1 U	201442	1 U	-	-
TCPERC 600	600	24"	201436	1 U	201443	1 U	204753	1 U

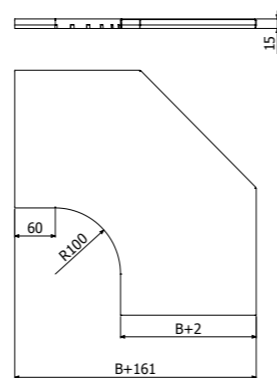

CPERC45



	B		H		ZC	
	mm	inch	mm	inch	REF.	MOQ
CPERC45 100x80	100	4"	80	3 1/7"	208390	2 U
CPERC45 150x80	150	6"	80	3 1/7"	208391	2 U
CPERC45 200x80	200	8"	80	3 1/7"	208392	2 U
CPERC45 300x80	300	12"	80	3 1/7"	208393	2 U
CPERC45 400x80	400	16"	80	3 1/7"	208394	2 U
CPERC45 500x80	500	20"	80	3 1/7"	208395	2 U
CPERC45 600x80	600	24"	80	3 1/7"	208396	2 U

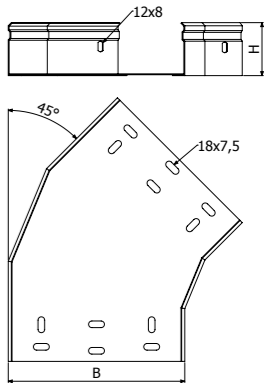

PRODOTTI SU RICHIESTA

2 x JUER + 4/100 x B1 (204356 - EZ // 206826 - ZC // 204925 - i304)

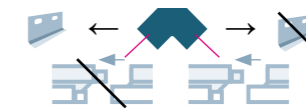

TCPERC45



	B		ZC	
	mm	inch	REF.	MOQ
TCPERC45 100	100	4"	208397	1 U
TCPERC45 150	150	6"	208398	1 U
TCPERC45 200	200	8"	208399	1 U
TCPERC45 300	300	12"	208400	1 U
TCPERC45 400	400	16"	208401	1 U
TCPERC45 500	500	20"	208402	1 U
TCPERC45 600	600	24"	208403	1 U

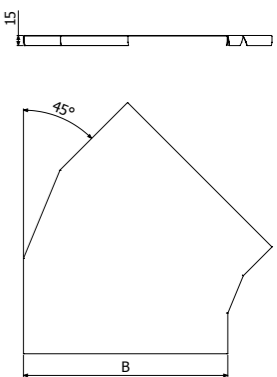

PRODOTTI SU RICHIESTA



CCERC



	B		H		ZS		ZC		i304	
	mm	inch	mm	inch	REF.	MOQ	REF.	MOQ	REF.	MOQ
CCERC 100x35	100	4"	35	1 3/8"	201451	2 U	201482	1 U		
CCERC 150x35	150	6"	35	1 3/8"	201452	2 U	201483	1 U		
CCERC 200x35	200	8"	35	1 3/8"	201453	2 U	201484	1 U		
CCERC 300x35	300	12"	35	1 3/8"	201454	2 U	201485	1 U		
CCERC 100x60	100	4"	60	2 3/8"	201458	2 U	201489	1 U	204908	1 U
CCERC 150x60	150	6"	60	2 3/8"	201459	2 U	201490	1 U	205157	1 U
CCERC 200x60	200	8"	60	2 3/8"	201460	2 U	201491	1 U	205024	1 U
CCERC 300x60	300	12"	60	2 3/8"	201462	2 U	201493	1 U	206503	1 U
CCERC 400x60	400	16"	60	2 3/8"	201463	2 U	201494	1 U	207392	1 U
CCERC 500x60	500	20"	60	2 3/8"	201464	2 U	201495	1 U	-	-
CCERC 600x60	600	24"	60	2 3/8"	201465	2 U	201496	1 U	207393	1 U
CCERC 100x80	100	4"	80	3 1/7"	-	-	201497	1 U	-	-
CCERC 150x80	150	6"	80	3 1/7"	-	-	201498	1 U	-	-
CCERC 200x80	200	8"	80	3 1/7"	-	-	201499	1 U	-	-
CCERC 300x80	300	12"	80	3 1/7"	-	-	201501	1 U	-	-
CCERC 400x80	400	16"	80	3 1/7"	-	-	201502	1 U	-	-
CCERC 500x80	500	20"	80	3 1/7"	-	-	201503	1 U	-	-
CCERC 600x80	600	24"	80	3 1/7"	-	-	201504	1 U	-	-
CCERC 100x100	100	4"	100	4"	201474	2 U	201505	1 U		
CCERC 150x100	150	6"	100	4"	201475	2 U	201506	1 U		
CCERC 200x100	200	8"	100	4"	201476	2 U	201507	1 U		
CCERC 300x100	300	12"	100	4"	201478	2 U	201509	1 U		
CCERC 400x100	400	16"	100	4"	201479	2 U	201510	1 U		
CCERC 500x100	500	20"	100	4"	201480	1 U	201511	1 U		
CCERC 600x100	600	24"	100	4"	201481	1 U	201512	1 U		

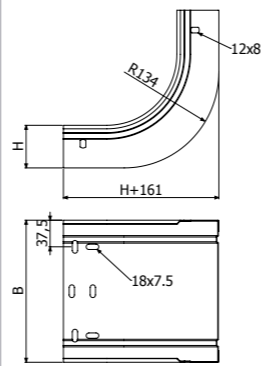

2 x JUER + 4/100 x B1 (204356 - EZ // 206826 - ZC // 204925 - i304)

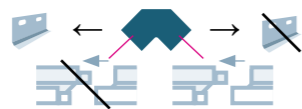

TCCERC



	B		ZS		ZC		i304	
	mm	inch	REF.	MOQ	REF.	MOQ	REF.	MOQ
TCCERC 100	100	4"	201544	1 U	201551	1 U	203263	1 U
TCCERC 150	150	6"	201545	1 U	201552	1 U	203264	1 U
TCCERC 200	200	8"	201546	1 U	201553	1 U	203265	1 U
TCCERC 300	300	12"	201547	1 U	201554	1 U	203266	1 U
TCCERC 400	400	16"	201548	1 U	201555	1 U	203271	1 U
TCCERC 500	500	20"	201549	1 U	201556	1 U	-	-
TCCERC 600	600	24"	201550	1 U	201557	1 U	204724	1 U

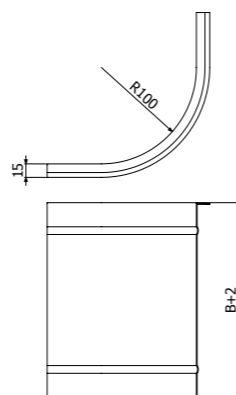

CCERC45



	B		H		ZC	
	mm	inch	mm	inch	REF.	MOQ
CCERC45 100x80	100	4"	80	3 1/7"	208410	1 U
CCERC45 150x80	150	6"	80	3 1/7"	208411	1 U
CCERC45 200x80	200	8"	80	3 1/7"	208412	1 U
CCERC45 300x80	300	12"	80	3 1/7"	208413	1 U
CCERC45 400x80	400	16"	80	3 1/7"	208414	1 U
CCERC45 500x80	500	20"	80	3 1/7"	208415	1 U
CCERC45 600x80	600	24"	80	3 1/7"	208416	1 U

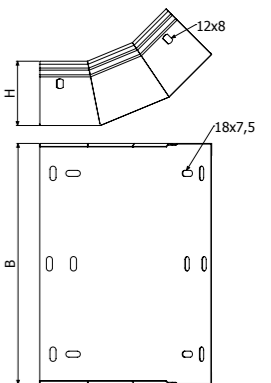

PRODOTTI SU RICHIESTA

2 x JUER + 4/100 x B1 (204356 - EZ // 206826 - ZC // 204925 - i304)

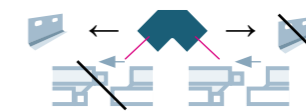

TCCERC45



	B		ZC	
	mm	inch	REF.	MOQ
TCCERC45 100	100	4"	208417	1 U
TCCERC45 150	150	6"	208418	1 U
TCCERC45 200	200	8"	208419	1 U
TCCERC45 300	300	12"	208420	1 U
TCCERC45 400	400	16"	208421	1 U
TCCERC45 500	500	20"	208422	1 U
TCCERC45 600	600	24"	208423	1 U

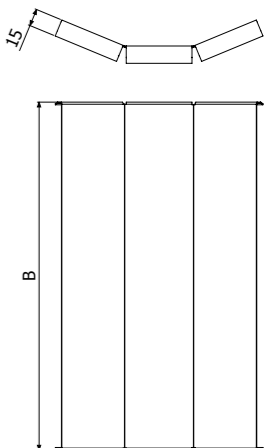

PRODOTTI SU RICHIESTA



BasorTRAY
ERE-FRE

CXERC



2 x JUER + 4/100 x B1 (204356 - EZ // 206826 - ZC // 204925 - i304)

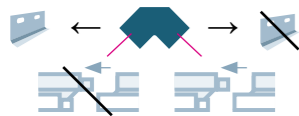

TCXERC



	B		H		ZS		ZC		i304	
	mm	inch	mm	inch	REF.	MOQ	REF.	MOQ	REF.	MOQ
CXERC 100x35	100	4"	35	1 3/8"	201565	1 U	201596	1 U		
CXERC 150x35	150	6"	35	1 3/8"	201566	1 U	201597	1 U		
CXERC 200x35	200	8"	35	1 3/8"	201567	1 U	201598	1 U		
CXERC 300x35	300	12"	35	1 3/8"	201568	1 U	201599	1 U		
CXERC 100x60	100	4"	60	2 3/8"	201572	1 U	201603	1 U	204909	1 U
CXERC 150x60	150	6"	60	2 3/8"	201573	1 U	201604	1 U	205158	1 U
CXERC 200x60	200	8"	60	2 3/8"	201574	1 U	201605	1 U	205025	1 U
CXERC 300x60	300	12"	60	2 3/8"	201576	1 U	201607	1 U	206817	1 U
CXERC 400x60	400	16"	60	2 3/8"	201577	1 U	201608	1 U	207514	1 U
CXERC 500x60	500	20"	60	2 3/8"	201578	1 U	201609	1 U	-	-
CXERC 600x60	600	24"	60	2 3/8"	201579	1 U	201610	1 U	207515	1 U
CXERC 100x80	100	4"	80	3 1/7"	-	-	201611	1 U	-	-
CXERC 150x80	150	6"	80	3 1/7"	-	-	201612	1 U	-	-
CXERC 200x80	200	8"	80	3 1/7"	-	-	201613	1 U	-	-
CXERC 300x80	300	12"	80	3 1/7"	-	-	201615	1 U	-	-
CXERC 400x80	400	16"	80	3 1/7"	-	-	201616	1 U	-	-
CXERC 500x80	500	20"	80	3 1/7"	-	-	201617	1 U	-	-
CXERC 600x80	600	24"	80	3 1/7"	-	-	201618	1 U	-	-
CXERC 100x100	100	4"	100	4"	201588	1 U	201619	1 U		
CXERC 150x100	150	6"	100	4"	201589	1 U	201620	1 U		
CXERC 200x100	200	8"	100	4"	201590	1 U	201621	1 U		
CXERC 300x100	300	12"	100	4"	201592	1 U	201623	1 U		
CXERC 400x100	400	16"	100	4"	201593	1 U	201624	1 U		
CXERC 500x100	500	20"	100	4"	201594	1 U	201625	1 U		
CXERC 600x100	600	24"	100	4"	201595	1 U	201626	1 U		

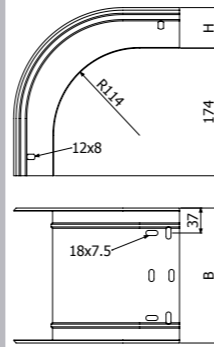

i316



3EBasor
CABLE TRAY SPECIALIST

BasorTRAY
ERE-FRE

CXERC45



	B		H		ZC	
	mm	inch	mm	inch	REF.	MOQ
CXERC45 100x80	100	4"	80	3 1/7"	208430	1 U
CXERC45 150x80	150	6"	80	3 1/7"	208431	1 U
CXERC45 200x80	200	8"	80	3 1/7"	208432	1 U
CXERC45 300x80	300	12"	80	3 1/7"	208433	1 U
CXERC45 400x80	400	16"	80	3 1/7"	208434	1 U
CXERC45 500x80	500	20"	80	3 1/7"	208435	1 U
CXERC45 600x80	600	24"	80	3 1/7"	208436	1 U

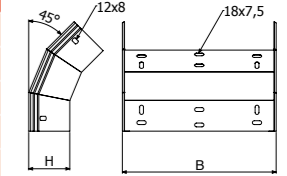

PRODOTTI SU RICHIESTA

2 x JUER + 4/100 x B1 (204356 - EZ // 206826 - ZC // 204925 - i304)

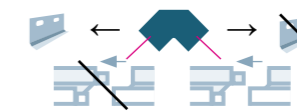

TCXERC45

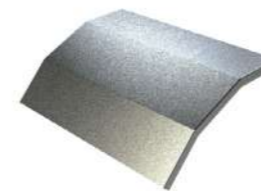

	B		ZC	
	mm	inch	REF.	MOQ
TCXERC45 100x80	100	4"	208437	1 U
TCXERC45 150x80	150	6"	208438	1 U
TCXERC45 200x80	200	8"	208439	1 U
TCXERC45 300x80	300	12"	208440	1 U
TCXERC45 400x80	400	16"	208441	1 U
TCXERC45 500x80	500	20"	208442	1 U
TCXERC45 600x80	600	24"	208443	1 U

PRODOTTI SU RICHIESTA



TERC



	B		H		ZS		ZC	
	mm	inch	mm	inch	REF.	MOQ	REF.	MOQ
	TERC 100x35	100	4"	35	1 3/8"	201751	1U	201782
TERC 150x35	150	6"	35	1 3/8"	201752	1U	201783	1U
TERC 200x35	200	8"	35	1 3/8"	201753	1U	201784	1U
TERC 300x35	300	12"	35	1 3/8"	201754	1U	201785	1U
TERC 100x60	100	4"	60	2 3/8"	201758	1U	201789	1U
TERC 150x60	150	6"	60	2 3/8"	201759	1U	201790	1U
TERC 200x60	200	8"	60	2 3/8"	201760	1U	201791	1U
TERC 300x60	300	12"	60	2 3/8"	201762	1U	201793	1U
TERC 400x60	400	16"	60	2 3/8"	201763	1U	201794	1U
TERC 500x60	500	20"	60	2 3/8"	201764	1U	201795	1U
TERC 600x60	600	24"	60	2 3/8"	201765	1U	201796	1U
TERC 100x80	100	4"	80	3 1/7"	-	-	201797	1U
TERC 150x80	150	6"	80	3 1/7"	-	-	201798	1U
TERC 200x80	200	8"	80	3 1/7"	-	-	201799	1U
TERC 300x80	300	12"	80	3 1/7"	-	-	201801	1U
TERC 400x80	400	16"	80	3 1/7"	-	-	201802	1U
TERC 500x80	500	20"	80	3 1/7"	-	-	201803	1U
TERC 600x80	600	24"	80	3 1/7"	-	-	201804	1U
TERC 100x100	100	4"	100	4"	201774	1U	201805	1U
TERC 150x100	150	6"	100	4"	201775	1U	201806	1U
TERC 200x100	200	8"	100	4"	201776	1U	201807	1U
TERC 300x100	300	12"	100	4"	201778	1U	201809	1U
TERC 400x100	400	16"	100	4"	201779	1U	201810	1U
TERC 500x100	500	20"	100	4"	201780	1U	201811	1U
TERC 600x100	600	24"	100	4"	201781	1U	201812	1U

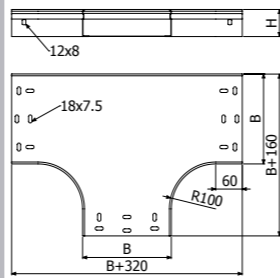

i304 i316



2 x JUER + 4/100 x B1 (204356 - EZ // 206826 - ZC // 204925 - i304)

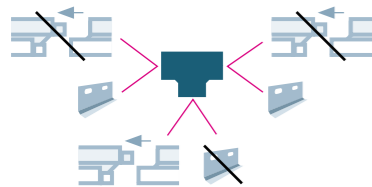

TTERC



	B		ZS		ZC	
	mm	inch	REF.	MOQ	REF.	MOQ
	TTERC 100	100	4"	201844	1U	201852
TTERC 150	150	6"	201845	1U	201853	1U
TTERC 200	200	8"	201846	1U	201854	1U
TTERC 300	300	12"	201848	1U	201855	1U
TTERC 400	400	16"	201849	1U	201856	1U
TTERC 500	500	20"	201850	1U	201857	1U
TTERC 600	600	24"	201851	1U	201858	1U

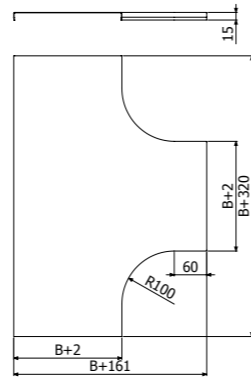

CRERC



2 x JUER + 4/100 x B1 (204356 - EZ // 206826 - ZC // 204925 - i304)

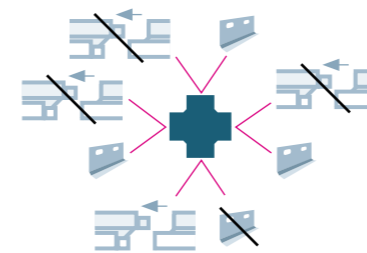

	B		H		ZS		ZC	
	mm	inch	mm	inch	REF.	MOQ	REF.	MOQ
	CRERC 100x35	100	4"	35	1 3/8"	201866	1U	201897
CRERC 150x35	150	6"	35	1 3/8"	201867	1U	201898	1U
CRERC 200x35	200	8"	35	1 3/8"	201868	1U	201899	1U
CRERC 300x35	300	12"	35	1 3/8"	201869	1U	201900	1U
CRERC 100x60	100	4"	60	2 3/8"	201873	1U	201904	1U
CRERC 150x60	150	6"	60	2 3/8"	201874	1U	201905	1U
CRERC 200x60	200	8"	60	2 3/8"	201875	1U	201906	1U
CRERC 300x60	300	12"	60	2 3/8"	201877	1U	201908	1U
CRERC 400x60	400	16"	60	2 3/8"	201878	1U	201909	1U
CRERC 500x60	500	20"	60	2 3/8"	201879	1U	201910	1U
CRERC 600x60	600	24"	60	2 3/8"	201872	1U	201911	1U
CRERC 100x80	100	4"	80	3 1/7"	-	-	201912	1U
CRERC 150x80	150	6"	80	3 1/7"	-	-	201913	1U
CRERC 200x80	200	8"	80	3 1/7"	-	-	201914	1U
CRERC 300x80	300	12"	80	3 1/7"	-	-	201916	1U
CRERC 400x80	400	16"	80	3 1/7"	-	-	201917	1U
CRERC 500x80	500	20"	80	3 1/7"	-	-	201918	1U
CRERC 600x80	600	24"	80	3 1/7"	-	-	201919	1U
CRERC 100x100	100	4"	100	4"	201889	1U	201920	1U
CRERC 150x100	150	6"	100	4"	201890	1U	201921	1U
CRERC 200x100	200	8"	100	4"	201891	1U	201922	1U
CRERC 300x100	300	12"	100	4"	201893	1U	201924	1U
CRERC 400x100	400	16"	100	4"	201894	1U	201925	1U
CRERC 500x100	500	20"	100	4"	201895	1U	201926	1U
CRERC 600x100	600	24"	100	4"	201896	1U	201927	1U

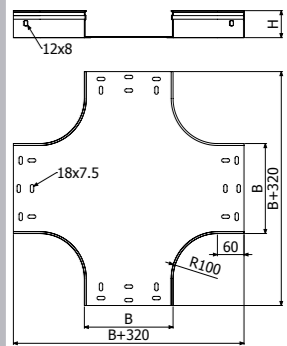

i304 i316



TCRERC

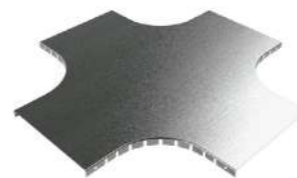

	B		ZS		ZC	
	mm	inch	REF.	MOQ	REF.	MOQ
	TCRERC 100	100	4"	201959	1U	201967
TCRERC 150	150	6"	201960	1U	201968	1U
TCRERC 200	200	8"	201961	1U	201969	1U
TCRERC 300	300	12"	201963	1U	201971	1U
TCRERC 400	400	16"	201964	1U	201972	1U
TCRERC 500	500	20"	201965	1U	201973	1U
TCRERC 600	600	24"	201966	1U	201974	1U

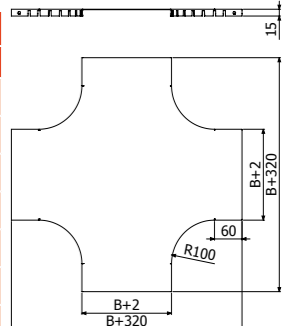

AS

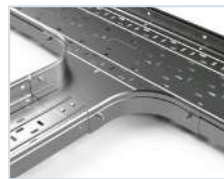

	B		H		ZS		ZC	
	mm	inch	mm	inch	REF.	MOQ	REF.	MOQ
AS 100x35	100	4"	35	1 3/8"	201983	1 U	202015	1 U
AS 150x35	150	6"	35	1 3/8"	201984	1 U	202016	1 U
AS 200x35	200	8"	35	1 3/8"	201985	1 U	202017	1 U
AS 300x35	300	12"	35	1 3/8"	201987	1 U	202019	1 U
AS 100x60	100	4"	60	2 3/8"	201991	2 U	202023	2 U
AS 150x60	150	6"	60	2 3/8"	201992	2 U	202024	2 U
AS 200x60	200	8"	60	2 3/8"	201993	2 U	202025	2 U
AS 300x60	300	12"	60	2 3/8"	201995	2 U	202027	2 U
AS 400x60	400	16"	60	2 3/8"	201996	1 U	202028	1 U
AS 500x60	500	20"	60	2 3/8"	201997	1 U	202029	1 U
AS 600x60	600	24"	60	2 3/8"	201998	1 U	202030	1 U
AS 100x80	100	4"	80	3 1/7"	-	-	202031	2 U
AS 150x80	150	6"	80	3 1/7"	-	-	202032	2 U
AS 200x80	200	8"	80	3 1/7"	-	-	202033	2 U
AS 300x80	300	12"	80	3 1/7"	-	-	202035	2 U
AS 400x80	400	16"	80	3 1/7"	-	-	202036	1 U
AS 500x80	500	20"	80	3 1/7"	-	-	202037	1 U
AS 600x80	600	24"	80	3 1/7"	-	-	202038	1 U
AS 100x100	100	4"	100	4"	202007	2 U	202039	2 U
AS 150x100	150	6"	100	4"	202008	2 U	202040	2 U
AS 200x100	200	8"	100	4"	202009	2 U	202041	2 U
AS 300x100	300	12"	100	4"	202011	2 U	202043	2 U
AS 400x100	400	16"	100	4"	202012	1 U	202044	1 U
AS 500x100	500	20"	100	4"	202013	1 U	202045	1 U
AS 600x100	600	24"	100	4"	202014	1 U	202046	1 U

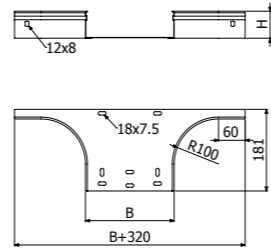

i304 i316



2 x JUER + 4/100 x B1 (204356 - EZ // 206826 - ZC // 204925 - i304)

TAS



	B		ZS		ZC	
	mm	inch	REF.	MOQ	REF.	MOQ
TAS 100	100	4"	208325	1 U	208332	1 U
TAS 150	150	6"	208326	1 U	208333	1 U
TAS 200	200	8"	208327	1 U	208334	1 U
TAS 300	300	12"	208328	1 U	208335	1 U
TAS 400	400	16"	208329	1 U	208336	1 U
TAS 500	500	20"	208330	1 U	208337	1 U
TAS 600	600	24"	208331	1 U	208338	1 U

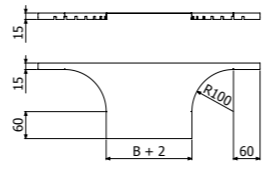

SGHEMBA CSERC



	B		H		ZC	
	mm	inch	mm	inch	REF.	MOQ
CSERC 100X80	100	4"	80	3 1/7"	225051	1 U
CSERC 150X80	150	6"	80	3 1/7"	225052	1 U
CSERC 200X80	200	8"	80	3 1/7"	225053	1 U
CSERC 300X80	300	12"	80	3 1/7"	225054	1 U
CSERC 400X80	400	16"	80	3 1/7"	225055	1 U
CSERC 500X80	500	20"	80	3 1/7"	225056	1 U
CSERC 600X80	600	24"	80	3 1/7"	225057	1 U

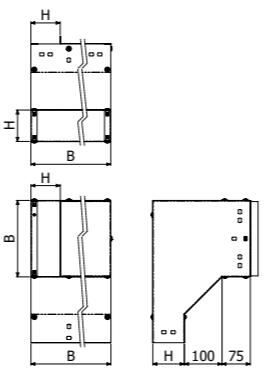

**DERIVAZIONE "T"
TEVERC**



	B		H		ZC	
	mm	inch	mm	inch	REF.	MOQ
TEVERC 100X80	100	4"	80	3 1/7"	225061	1 U
TEVERC 150X80	150	6"	80	3 1/7"	225062	1 U
TEVERC 200X80	200	8"	80	3 1/7"	225063	1 U
TEVERC 300X80	300	12"	80	3 1/7"	225064	1 U
TEVERC 400X80	400	16"	80	3 1/7"	225065	1 U
TEVERC 500X80	500	20"	80	3 1/7"	225066	1 U
TEVERC 600X80	600	24"	80	3 1/7"	225067	1 U

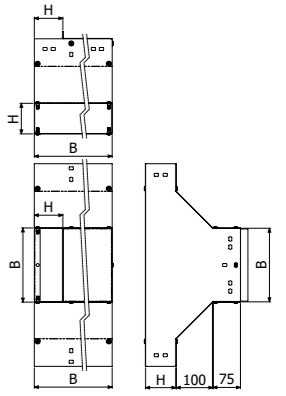

REER

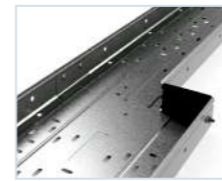

	B		H		ZS		ZC		i304	
	mm	inch	mm	inch	REF.	MOQ	REF.	MOQ	REF.	MOQ
REER 50/35	50	2"	35	1 3/8"	206290	10 U	206298	10 U		-
REER 50/60	50	2"	60	2 1/3"	206291	10 U	206299	10 U	208767	10 U
REER 50/80	50	2"	80	3 1/7"	206292	10 U	206300	10 U		-
REER 50/100	50	2"	100	4"	206293	10 U	206301	10 U		-
REER 100/35	100	4"	35	1 3/8"	206294	10 U	206302	10 U	208768	10 U
REER 100/60	100	4"	60	2 1/3"	206295	10 U	206303	10 U		-
REER 100/80	100	4"	80	3 1/7"	206296	10 U	206304	10 U		-
REER 100/100	100	4"	100	4"	206297	10 U	206305	10 U		-

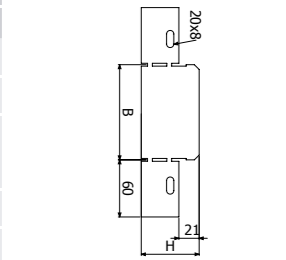

2/100 x B1 (204356 - EZ // 206826 - ZC // 204925 - i304)



**ACIT H80
FLANGIA ATTACCO QUADRO**



	B		H		ZC	
	mm	inch	mm	inch	REF.	MOQ
ACIT-100X80	100	4"	80	3 1/7"	208349	1 U
ACIT-150X80	150	6"	80	3 1/7"	208350	1 U
ACIT-200X80	200	8"	80	3 1/7"	208351	1 U
ACIT-300X80	300	12"	80	3 1/7"	208352	1 U
ACIT-400X80	400	16"	80	3 1/7"	208353	1 U
ACIT-500X80	500	20"	80	3 1/7"	208354	1 U
ACIT-600X80	600	24"	80	3 1/7"	208355	1 U

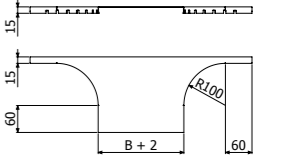

PRODOTTI SU RICHIESTA

4/100 x B1 (2/4356-EZ // 2/6826-ZC)



TFERE



	B		H		ZC	
	mm	inch	mm	inch	REF.	MOQ
TFERE 100X80	100	4"	80	3 1/7"	208363	1 U
TFERE 150X80	150	6"	80	3 1/7"	208364	1 U
TFERE 200X80	200	8"	80	3 1/7"	208365	1 U
TFERE 300X80	300	12"	80	3 1/7"	208366	1 U
TFERE 400X80	400	16"	80	3 1/7"	208367	1 U
TFERE 500X80	500	20"	80	3 1/7"	208368	1 U
TFERE 600X80	600	24"	80	3 1/7"	208369	1 U

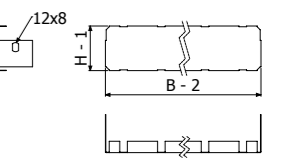

PRODOTTI SU RICHIESTA

2/100 x B1 (204356 - GS // 206826 - ZC)

BasorTRAY
ERE-FRE

PS



L = 3 m (10 ft)

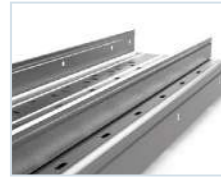

SUCP



JUER

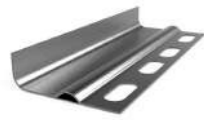

JUER 35



JUER 60

JUER-A



JUER-A 35



JUER-A 60



	H		ZS		ZC		i304		i316	
	mm	inch	REF.	MOQ	REF.	MOQ	REF.	MOQ	REF.	MOQ
PS 35	35	1 3/8"	203476	30 M	203479	30 M	211227	3 M	-	-
PS 60	60	2 3/8"	202066	30 M	203480	30 M	203645	3 M	215545	3 M
PS 80	80	3 1/7"	-	-	203481	30 M	211228	3 M	-	-
PS 100	100	4"	203478	30 M	203482	30 M	205138	6 M	-	-

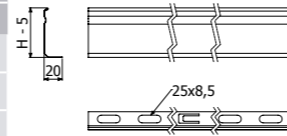

3/100 x B1 (500-500 mm) (204356 - EZ // 206826 - ZC // 204925 - i304 // 218388-i316)



	B		H		ZS		i304	
	mm	inch	mm	inch	REF.	MOQ	REF.	MOQ
SUCP	160	6 2/7"	130	5 1/8"	214255	10 U	214256	10 U

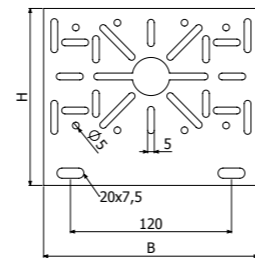

2/100 x B1 (204356 - EZ // 206826 - ZC // 204925 - i304 // 218388-i316)



	H		ZS		ZC		i304	
	mm	inch	REF.	MOQ	REF.	MOQ	REF.	MOQ
JUER 35	35	1 3/8"	202047	1 U	202052	1 U	-	-
JUER 60	60	2 3/8"	202048	1 U	202053	1 U	203233	1 U
JUER 80	80	3 1/7"	-	-	202054	1 U	214253	1 U
JUER 100	100	4"	202050	1 U	202055	1 U	-	-

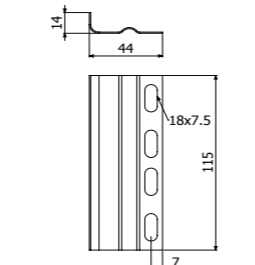

2/100 x B1 (204356 - EZ // 206826 - ZC // 204925 - i304 // 218388-i316)

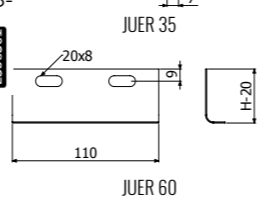

	H		ZS		ZC		i304		i316	
	mm	inch	REF.	MOQ	REF.	MOQ	REF.	MOQ	REF.	MOQ
JUER-A 35	35	1 3/8"	203226	10 U	205298	1 U	-	-	-	-
JUER-A 60	60	2 3/8"	203229	15 U	204439	10 U	214246	14 U	-	-
JUER-A 80	80	3 1/7"	-	-	205055	1 U	-	-	-	-
JUER-A 100	100	4"	206209	10 U	206416	1 U	-	-	-	-

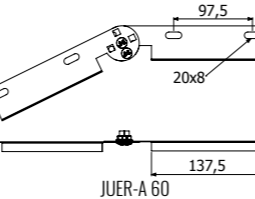
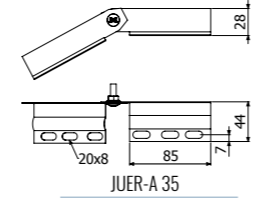

4/100 x B1 (204356 - EZ // 206826 - ZC // 204925 - i304 // 218388-i316)

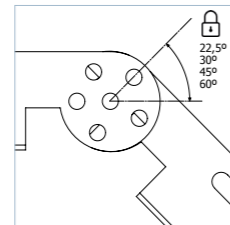

BasorTRAY
ERE-FRE

JUER-B



JUER-U



PBCH-20



B-1



TT / TTL (ACC)

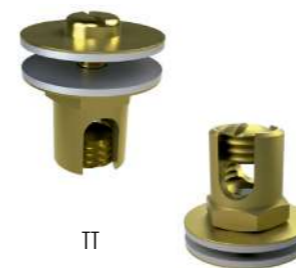

	H		ZS		ZC		i304		i316	
	mm	inch	REF.	MOQ	REF.	MOQ	REF.	MOQ	REF.	MOQ
JUER-B 35	35	1 3/8"	207204	10 U	207208	10 U	-	-	-	-
JUER-B 60	60	2 3/8"	207205	30 U	204440	10 U	214250	30 U	-	-
JUER-B 80	80	3 1/7"	-	-	207209	10 U	-	-	-	-
JUER-B 100	100	4"	207207	10 U	207210	10 U	-	-	-	-

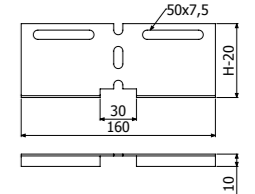

2/100 x B1 (204356 - EZ // 206826 - ZC // 204925 - i304 // 218388-i316)



	H		ZS		i304		i316	
	mm	inch	REF.	MOQ	REF.	MOQ	REF.	MOQ
JUER-U 60	60	2 3/8"	205740	6 U	214241	6 U	-	-
JUER-U 100	100	4"	214243	6 U	214242	6 U	-	-

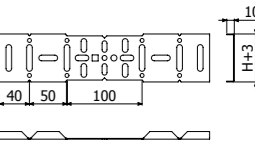

2/100 x B1 (204356 - EZ // 206826 - ZC // 204925 - i304)



	e	L	PVC	
			REF.	MOQ
PBCH-20 1MM	≤1	20	2/10086	1 U

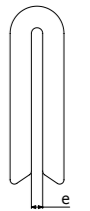
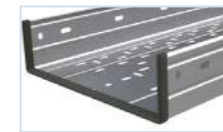

	L		ZS		ZC		i304	
	mm	N+mm	REF.	MOQ	REF.	MOQ	REF.	MOQ
B1-100	14	6	204356	1 U	206826	1 U	-	-
B1-100	20	6	-	-	-	-	204925	1 U

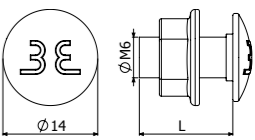

	Smin	Smax	Dcable	A	B	LTN	
	mm²	mm²	mm	mm	mm	REF.	MOQ
TT 4-35	4	35	2,2 a 8	22	18	206796	10 U
TT 35-95	35	95	8 a 12	30	24	206797	10 U
TTL 10-35	10	35	4 a 8	25	-	208189	20 U

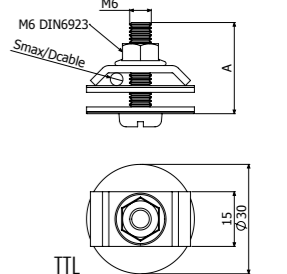
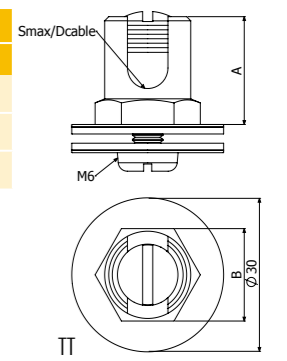



BasorFIL
BFR

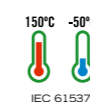

Filling Area					
B		H65 (2")		H105 (4")	
mm	inch	cm ²	in ²	cm ²	in ²
60	2"	25	3,9	-	-
100	4"	51	7,8	81	12,6
150	6"	81	12,5	134	20,7
200	8"	111	17,2	186	28,8
300	12"	170	26,4	291	45,1
400	16"	228	35,4	396	61,4
450	18"	256	39,7	448	69,5
500	20"	286	39,7	501	77,7
600	24"	345	44,3	606	93,9

BF2R H65
EZ/EZ1000



BF2R-2F 60x65



BF2R H65
L = 3 m (10 ft)

	B		H			EZ		EZ 1000	
	mm	inch	mm	inch		REF	MOQ	REF	MOQ
BF2R-2F 60X65	60	2"	65	2"	0	207389	24 M	217354	24 M
BF2R 100X65	100	4"	65	2"	0	207248	24 M	217355	24 M
BF2R 150X65	150	6"	65	2"	0	207249	18 M	217356	18 M
BF2R 200X65	200	8"	65	2"	0	207250	18 M	217357	18 M
BF2R 300X65	300	12"	65	2"	1	207251	18 M	217358	18 M
BF2R 400X65	400	16"	65	2"	1	207394	6 M	217359	6 M
BF2R 500X65	500	20"	65	2"	1	207395	6 M	217361	6 M
BF2R 600X65	600	24"	65	2"	1	207396	6 M	217362	6 M

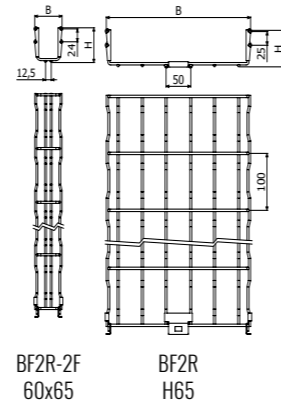

BF2R-2F
60x65

BF2R
H65



BF2R H65
i304/i316



BF2R-2F 60x65



BF2R H65
L = 3 m (10 ft)

	B		H			i304		i316	
	mm	inch	mm	inch		REF	MOQ	REF	MOQ
BF2R-2F 60X65	60	2"	65	2"	0	207516	24 M	218617	24 M
BF2R 100X65	100	4"	65	2"	0	207502	24 M	218618	24 M
BF2R 150X65	150	6"	65	2"	0	207503	18 M	218619	18 M
BF2R 200X65	200	8"	65	2"	0	207504	18 M	218620	18 M
BF2R 300X65	300	12"	65	2"	1	207505	18 M	218621	18 M
BF2R 400X65	400	16"	65	2"	1	207506	6 M	218622	6 M
BF2R 500X65	500	20"	65	2"	1	207507	6 M	218624	6 M
BF2R 600X65	600	24"	65	2"	1	207508	6 M	218625	6 M

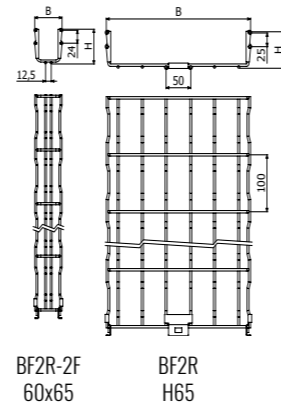

BF2R-2F
60x65

BF2R
H65



B-TAP H65



L = ZS 3 m (10 ft)
i304 1 m (3,3 ft)

	B		ZS		i304	
	mm	inch	REF	MOQ	REF	MOQ
B-TAP 30	30	1"	i/0444		i/0434	
B-TAP 60	60	2"	i/0413		i/0420	
B-TAP 100	100	4"	i/0414		i/0421	
B-TAP 150	150	6"	i/0415		i/0422	
B-TAP 200	200	8"	i/0416		i/0423	
B-TAP 300	300	12"	i/0417		i/0424	
B-TAP 400	400	16"	i/0418		i/0425	
B-TAP 500	500	20"	i/0440		i/0442	
B-TAP 600	600	24"	i/0441		i/0443	

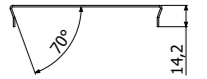

TERE (BF2R H65)

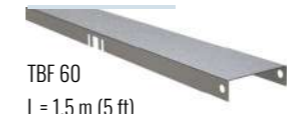

TBF 60
L = 1,5 m (5 ft)



TERE
L = 3 m (10 ft)
100/150/200/300

	B		ZS		ZC	
	mm	inch	REF	MOQ	REF	MOQ
TBF 60	60	2"	206044	10 M	203614	10 M
TERE 100	100	4"	201312	24 M	201321	3 M
TERE 150	150	6"	201313	24 M	201322	3 M
TERE 200	200	8"	201314	24 M	201323	3 M
TERE 300	300	12"	201316	18 M	201325	3 M
TERE 400 2M	400	16"	201317	12 M	201326	2 M
TERE 500 2M	500	20"	201318	8 M	201327	2 M
TERE 600 2M	600	24"	201319	8 M	201328	2 M

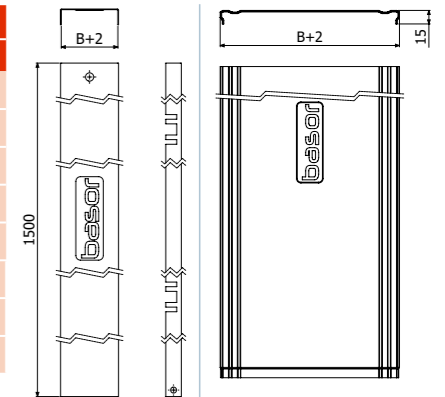

TBF 60

TERE
100/150/200/300



SCBFR



SCBFR

B = 60-150 --> 1 x SCBFR
B = 200 --> 1 X SCBFR Alternate position
B = 300 - 600 --> 2 x SCBFR

RLH	
REF	223328

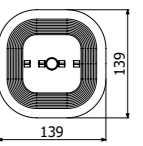
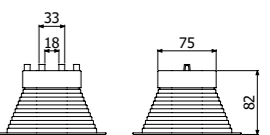

BF2R H105



L = 3 m (10 ft)

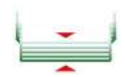

	B		H		EZ	EZ		EZ 1000	
	mm	inch	mm	inch		REF	MOQ	REF	MOQ
BF2R 100X105	100	4"	105	4"	0	207914	24 M	217363	24 M
BF2R 150X105	150	6"	105	4"	0	207915	18 M	217364	18 M
BF2R 200X105	200	8"	105	4"	0	207397	12 M	217365	12 M
BF2R 300X105	300	12"	105	4"	1	207398	12 M	217366	12 M
BF2R 400X105	400	16"	105	4"	1	207399	6 M	217367	6 M
BF2R 500X105	500	20"	105	4"	2	207400	6 M	217369	6 M
BF2R 600X105	600	24"	105	4"	2	207401	6 M	217370	6 M

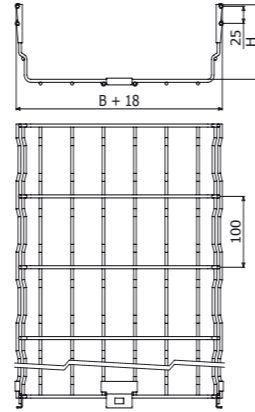

TEBFR (BF2R H105)



L = 3 m (10 ft)



	B		ZS		ZC	
	mm	inch	REF	MOQ	REF	MOQ
TEBFR 100	100	4"	209789	3 M	209886	3 M
TEBFR 150	150	6"	209790	3 M	209887	3 M
TEBFR 200	200	8"	209791	3 M	209888	3 M
TEBFR 300	300	12"	209792	3 M	209889	3 M
TEBFR 400	400	16"	209793	3 M	209890	3 M
TEBFR 500	500	20"	209794	3 M	209891	3 M
TEBFR 600	600	24"	209795	3 M	209892	3 M

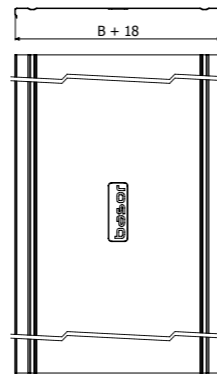

basorfil BFR

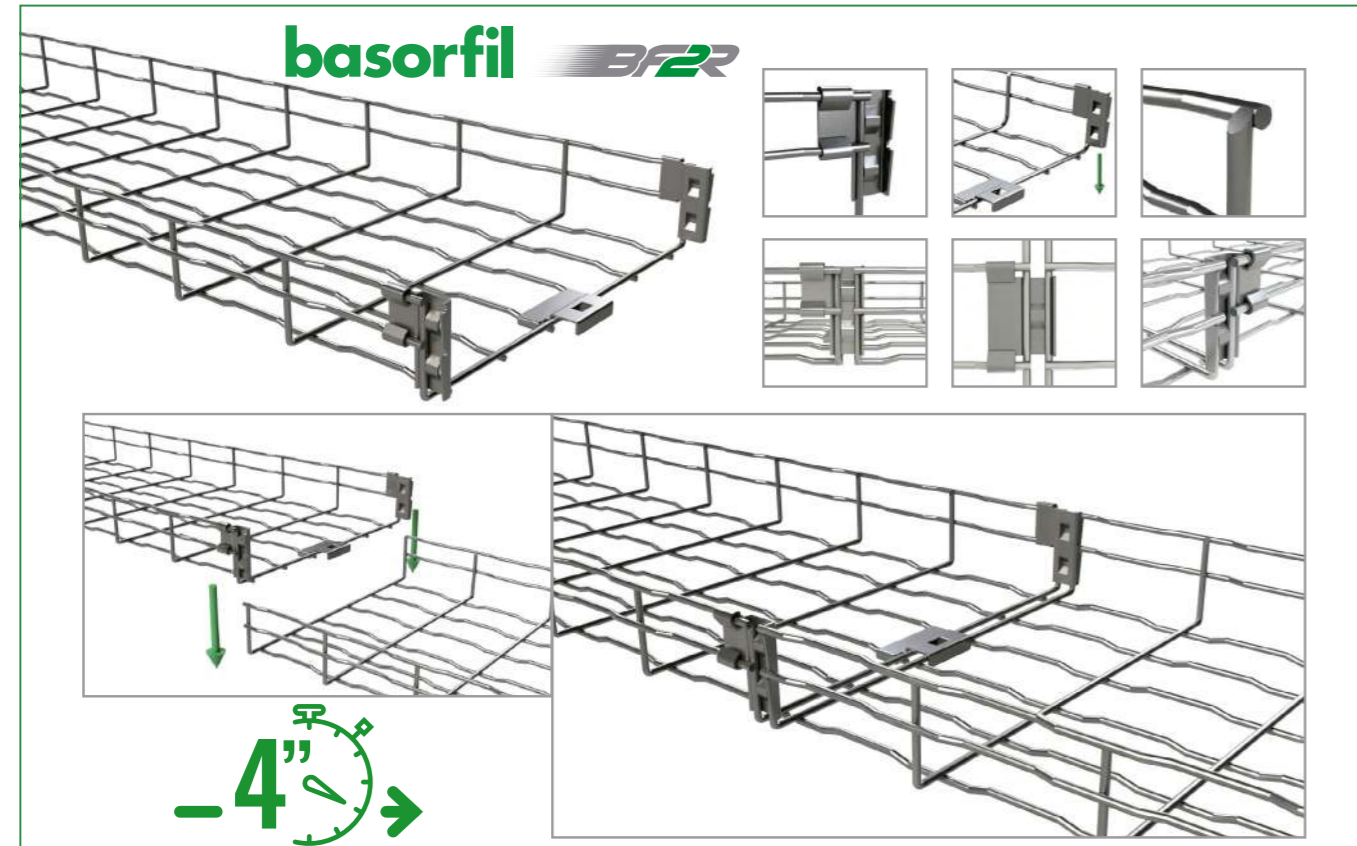

BasorFIL
BFR

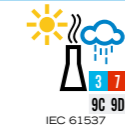
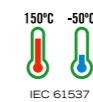
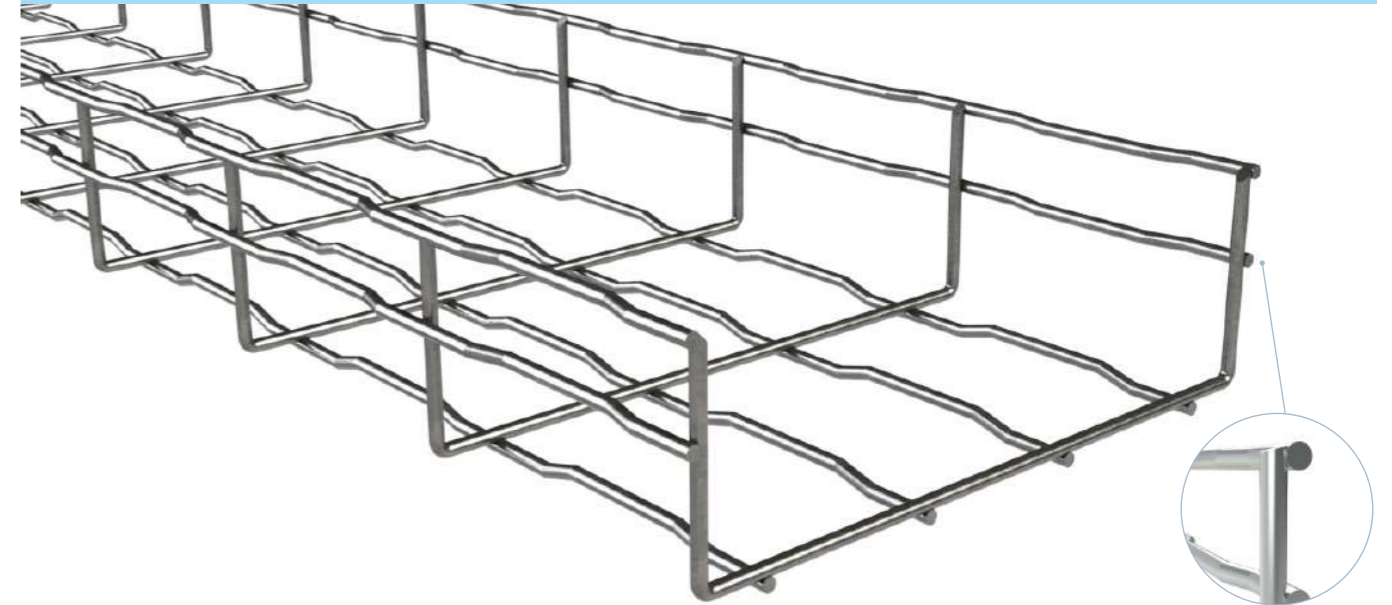

B		Filling Area							
		H35 (1 3/8")		H65 (2")		H105 (4")		H150 (6")	
mm	inch	cm ²	in ²	cm ²	in ²	cm ²	in ²	cm ²	in ²
60	2"	12	1,8	25	3,9	-	-	-	-
100	4"	23	3,5	51	7,8	-	-	-	-
150	6"	36	5,6	81	12,5	146	22,6	276	42,8
200	8"	50	7,7	111	17,2	199	30,8	424	65,7
300	12"	77	11,9	170	26,4	305	47,3	574	89,1
400	16"	-	-	228	35,4	410	63,6	649	100,7
500	20"	-	-	286	39,7	518	71,9	725	112,4
600	24"	-	-	345	44,3	625	80,2	875	135,7

BFR H35 EZ-ZC



BF-I 30x35



BFR-2F 60x35

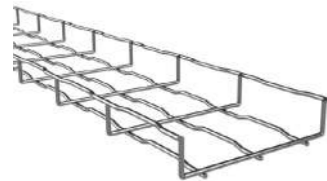

BFR 100-300x35
L = 3 m (10 ft)

	B		H		EZ		ZC	
	mm	inch	mm	inch	REF	MOQ	REF	MOQ
BF-I 30X35	30	1"	35	1 3/8"	209804	24 M	-	-
BFR-2F 60X35	60	2"	35	1 3/8"	206407	24 M	208230	3 M
BFR 100X35	100	4"	35	1 3/8"	203616	24 M	200286	3 M
BFR 150X35	150	6"	35	1 3/8"	203617	18 M	200287	3 M
BFR 200X35	200	8"	35	1 3/8"	203618	12 M	200288	3 M
BFR 300X35	300	12"	35	1 3/8"	203619	18 M	200289	3 M

≤200 2x CGBF (204364-EZ / 204360-ZC)
 ≥300 3x CGBF (204364-EZ / 204360-ZC)

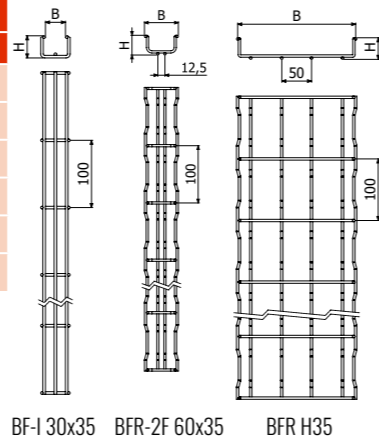

BF-I 30x35 BFR-2F 60x35 BFR H35

BFR H35 i304-i316



BF-I 30x35



BFR 60x35



BFR 100-300x35
L = 3 m (10 ft)

	B		H		i304		i316	
	mm	inch	mm	inch	REF	MOQ	REF	MOQ
BF-I 30X35	30	1"	35	1 3/8"	209803	24 M	I/0438	3 M
BFR 60X35	60	2"	35	1 3/8"	206516	24 M	208233	3 M
BFR 100X35	100	4"	35	1 3/8"	200303	24 M	207415	3 M
BFR 200X35	200	8"	35	1 3/8"	200305	12 M	207417	3 M
BFR 300X35	300	12"	35	1 3/8"	200306	18 M	207418	3 M

≤200 2x CGBF (204915-i304 / 205358-i316)
 ≥300 3x CGBF (204915-i304 / 205358-i316)

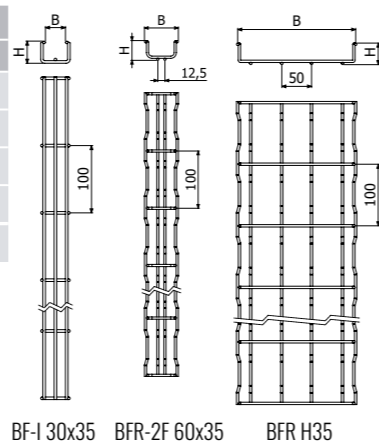

BF-I 30x35 BFR-2F 60x35 BFR H35

BFR H65



BFR-2F 60x65

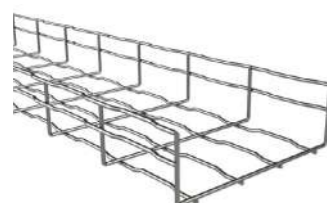

L = 3 m (10 ft)

	B		H		EZ		ZC	
	mm	inch	mm	inch	REF	MOQ	REF	MOQ
BFR-2F 60X65	60	2"	61	2"	210009	24 M	215576	3 M
BFR 100X65	100	4"	65	2"	203622	24 M	200291	3 M
BFR 150X65	150	6"	65	2"	203623	24 M	200292	3 M
BFR 200X65	200	8"	65	2"	203624	18 M	200293	3 M
BFR 300X65	300	12"	65	2"	203625	12 M	200294	3 M
BFR 400X65	400	16"	65	2"	204407	18 M	200295	3 M
BFR 500X65	500	20"	65	2"	-	-	200296	3 M
BFR 600X65	600	24"	65	2"	-	-	200297	3 M

≤200 2x URBF (2/6217-EZ / 2/6219-ZC)
 ≥300 2x URBF (2/6217-EZ / 2/6219-ZC)
 + 1x CGBF (2/4364-EZ / 2/4360-ZC)

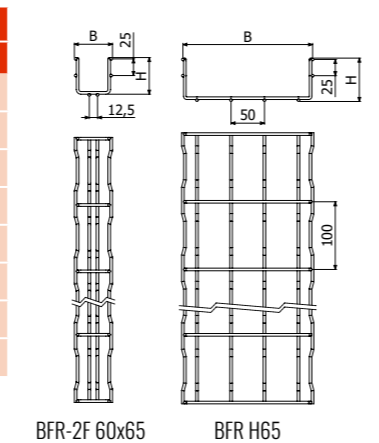

BFR-2F 60x65 BFR H65

BFR H65 i304-i316

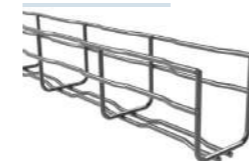

BFR-2F 60x65
L = 3 m (10 ft)

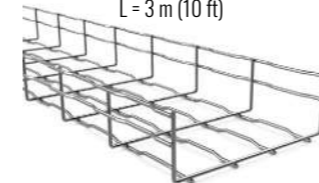

L = 3 m (10 ft)

	B		H		i304		i316	
	mm	inch	mm	inch	REF	MOQ	REF	MOQ
BFR-2F 60X65	60	2"	65	2"	200307	24 M	207419	3 M
BFR 100X65	100	4"	65	2"	200308	24 M	207420	3 M
BFR 150X65	150	6"	65	2"	200309	18 M	207421	3 M
BFR 200X65	200	8"	65	2"	200310	18 M	207422	3 M
BFR 300X65	300	12"	65	2"	200311	18 M	207423	3 M
BFR 400X65	400	16"	65	2"	200312	6 M	207424	3 M
BFR 500X65	500	20"	65	2"	200313	6 M	207425	3 M
BFR 600X65	600	24"	65	2"	200314	6 M	207426	3 M

≤200 2x CGBF (204915-i304 / 205358-i316)
 ≥300 3x CGBF (204915-i304 / 205358-i316)

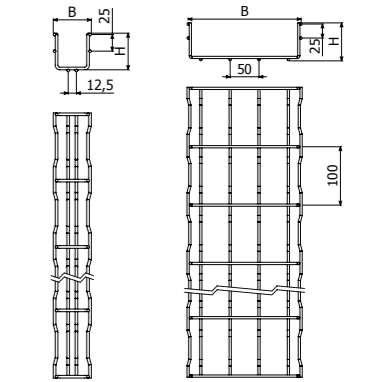

BFR-2F 60x65 BFR H65

BFR H105 i304-i316



L = 3 m (10 ft)

	B		H		i304		i316	
	mm	inch	mm	inch	REF	MOQ	REF	MOQ
BFR 100X105	100	4"	105	4"	208769	12 M	-	-
BFR 200X105	200	8"	105	4"	200315	12 M	207427	3 M
BFR 300X105	300	12"	105	4"	200316	12 M	207428	3 M
BFR 400X105	400	16"	105	4"	200317	6 M	207429	3 M
BFR 500X105	500	20"	105	4"	200318	6 M	207430	3 M
BFR 600X105	600	24"	105	4"	200319	6 M	207431	3 M

≤200 2x CGBF (204915-i304 / 205358-i316)
 ≥300 3x CGBF (204915-i304 / 205358-i316)

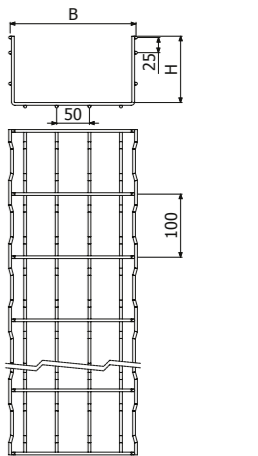

B-TAP



L = ZS 3 m (10 ft)
i304 1 m (3,3 ft)

	B		ZS		i304	
	mm	inch	REF	MOQ	REF	MOQ
B-TAP 30	30	1"	i/0444		i/0434	
B-TAP 60	60	2"	i/0413		i/0420	
B-TAP 100	100	4"	i/0414		i/0421	
B-TAP 150	150	6"	i/0415		i/0422	
B-TAP 200	200	8"	i/0416		i/0423	
B-TAP 300	300	12"	i/0417		i/0424	
B-TAP 400	400	16"	i/0418		i/0425	
B-TAP 500	500	20"	i/0440		i/0442	
B-TAP 600	600	24"	i/0441		i/0443	

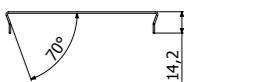

TERE



B ≤ 300 L = 3 m (10 ft)
B ≤ 400 L = 2 m (6 1/2 ft)



	B		ZS		ZC		i304		i316
	mm	inch	REF	MOQ	REF	MOQ	REF	MOQ	
TERE 100	100	4"	201312	24 M	201321	3 M	204560	12 M	
TERE 150	150	6"	201313	24 M	201322	3 M	205123	12 M	
TERE 200	200	8"	201314	24 M	201323	3 M	204561	12 M	
TERE 300	300	12"	201316	18 M	201325	3 M	204716	12 M	
TERE 400 2M	400	16"	201317	12 M	201326	2 M	-	-	
TERE 500 2M	500	20"	201318	8 M	201327	2 M	-	-	
TERE 600 2M	600	24"	201319	8 M	201328	2 M	-	-	
TERE 400 3M	400	16"	-	-	-	-	204931	6 M	
TERE 500 3M	500	20"	-	-	-	-	204562	6 M	
TERE 600 3M	600	24"	-	-	-	-	205357	6 M	

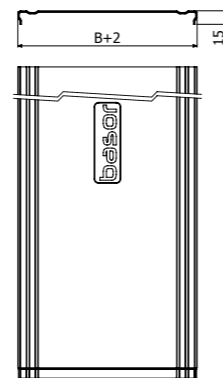

EBFR H105 ZC

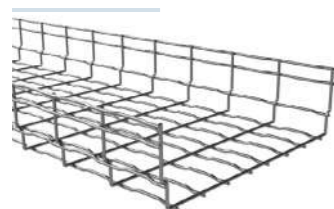

L = 3 m (10 ft)



basorfil Energy® E-BFR

	B		H		ZC70	
	mm	inch	mm	inch	REF	MOQ
EBFR 100X105	100	4"	105	4"	207913	3 M
EBFR 150X105	150	6"	105	4"	207919	3 M
EBFR 200X105	200	8"	105	4"	207333	3 M
EBFR 300X105	300	12"	105	4"	207334	3 M
EBFR 400X105	400	16"	105	4"	207335	3 M
EBFR 450X105	450	18"	105	4"	209548	3 M
EBFR 500X105	500	20"	105	4"	207336	3 M
EBFR 600X105	600	24"	105	4"	207337	3 M

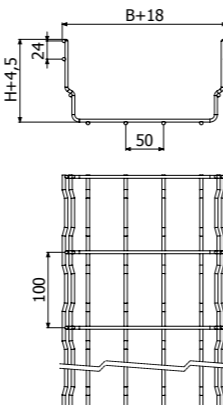

≤ 200 2x URBF (206219-ZC)

≥ 300 2x URBF (206219-ZC)
+ 1x CGBF (204360-ZC)



TEBFR (BF2R H105)



L = 3 m (10 ft)



	B		ZS		ZC	
	mm	inch	REF	MOQ	REF	MOQ
TEBFR 100	100	4"	209789	3 M	209886	3 M
TEBFR 150	150	6"	209790	3 M	209887	3 M
TEBFR 200	200	8"	209791	3 M	209888	3 M
TEBFR 300	300	12"	209792	3 M	209889	3 M
TEBFR 400	400	16"	209793	3 M	209890	3 M
TEBFR 500	500	20"	209794	3 M	209891	3 M
TEBFR 600	600	24"	209795	3 M	209892	3 M

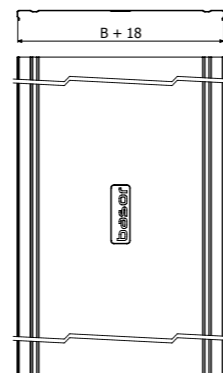

URBF



URBF 35 URBF 65/105

65 / 105 UR BFR 65/105 EBFR 105



	EZ		ZC	
	REF	MOQ	REF	MOQ
URBF 65/105	206217	50 U	206219	50 U
URBF 35	207271	25 U	207272	25 U

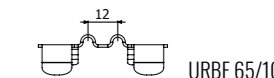
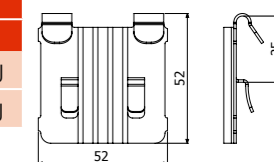

URBF 65/105

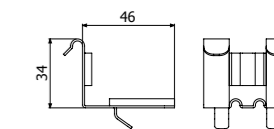

URBF 35

CGBF



	Pap	EZ		ZC		i304		i316	
	N/m	REF	MOQ	REF	MOQ	REF	MOQ	REF	MOQ
CGBF	6	204364	100 U	204360	100 U	204915	100 U	205358	100 U

10

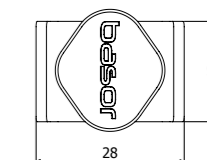
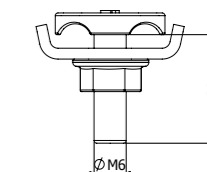

CULA



	Pap	EZ		ZC		i304		i316	
	N/m	REF	MOQ	REF	MOQ	REF	MOQ	REF	MOQ
CULA 65/105	6	204919	25 U	204363	25 U	204921	25 U	-	-

10

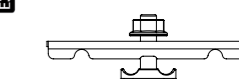
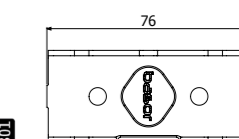

CTBF



	Pap	EZ		ZC		i304		i316	
		REF	MOQ	REF	MOQ	REF	MOQ	REF	MOQ
CTBF	6	204362	100 U	207132	100 U	204923	100 U	208229	100 U

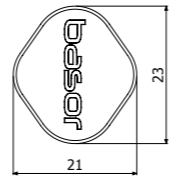
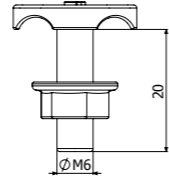

JUBFR-A



	ZS		i304	
	REF	MOQ	REF	MOQ
JUBFR-A 65/105	209868	1 U	209869	1 U

2 x GBF (2/0337-EZ / 2/0340-i304)
+ 2 x B1 (2/4356-EZ / 2/4925-i304)

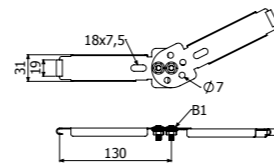

GBF

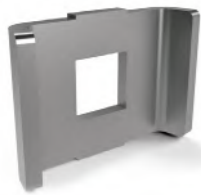

	Pap	EZ		ZC		i304		i316	
		REF	MOQ	REF	MOQ	REF	MOQ	REF	MOQ
GBF	6	200337	100 U	200339	100 U	200340	100 U	201104	100 U

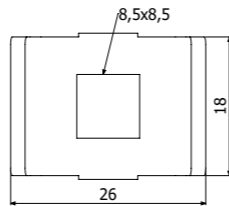

UCBF



	Pap	EZ		ZC		i304	
		REF	MOQ	REF	MOQ	REF	MOQ
UCBF	6	205059	100 U	205060	100 U	205093	100 U

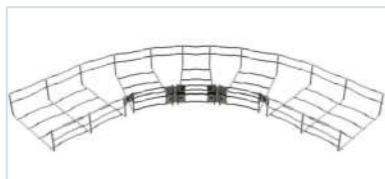
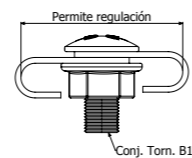
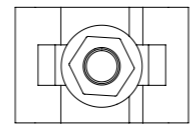

KIT90

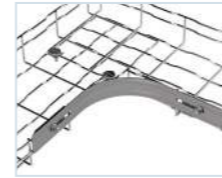

	ZS	
	REF	MOQ
KIT90	218641	2 U

2 x (ULA 65 EZ + ISO7380-2 M6x25 EZ + DIN6923 M6 EZ)

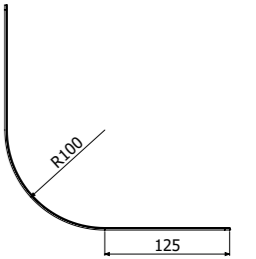
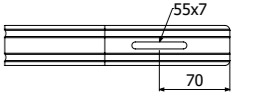

SL

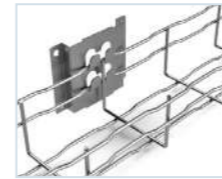

	ZS		ZC		i304	
	REF	MOQ	REF	MOQ	REF	MOQ
SL	200355	18 U	200365	10 U	200375	1 U

Mod. 60x65 - 100x65

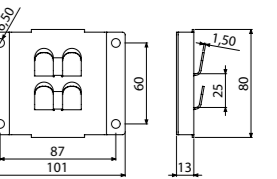

SLS



	ZS		ZC		i304		i316	
	REF	MOQ	REF	MOQ	REF	MOQ	REF	MOQ
SLS	200360	36 U	200370	36 U	200380	1 U	218561	1 U

BFR/BF2R 60x65 - 100x65

VR6/VR8 - BFR/BF2R 60x65..200x65

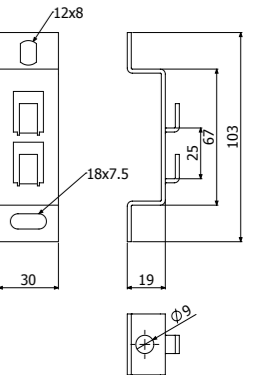

SPBF



	ZS		i304	
	REF	MOQ	REF	MOQ
SPBF 60-100x35	217591	1 U	217595	1 U

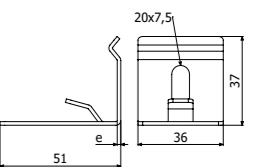

SPVBF



	H	A	e	ZS		i304	
				REF	MOQ	REF	MOQ
SPVBF 100/70	100	70	1,5	218716	1 U	218717	1 U
SPVBF 100/120	100	120	1,5	218705	1 U	218706	1 U

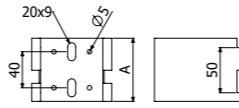

SPVBF 100/70

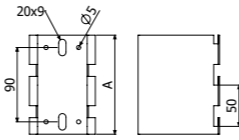

SPVBF 100/120

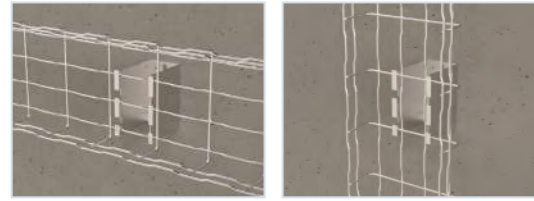

SSC



	D	EZ		ZC		i304		i316
		REF	MOQ	REF	MOQ	REF	MOQ	
SSC 8/10	10,5	202064	50 U	200363	50 U	200373	50 U	



SSC 8/10 -> M8/M10



60x35, 150x35, 60x65.

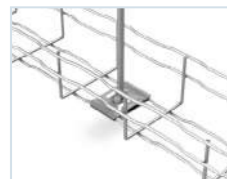
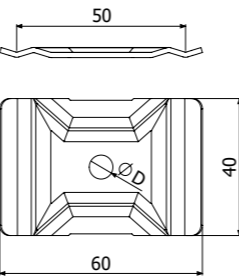

SST



	ZS		i316
	REF	MOQ	
SST	205724	25 U	



VR8/VR10

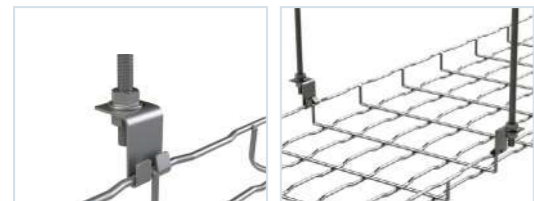
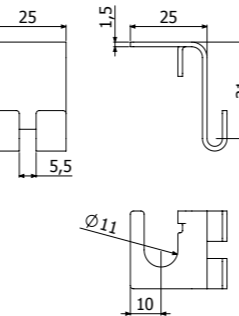

STBF



	A	C	ZS	
			REF	MOQ
STBF 100X35	45	90	209675	1 U
STBF 60X65	45	120	217314	1 U
STBF 100X65	70	120	200886	25 U

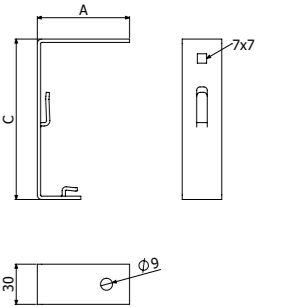

PBF



	e	CTA		ZS		ZC		i304		i316
		mm	kg	lb	REF	MOQ	REF	MOQ	REF	
PBF	1	250	551	205590	12 U	204397	27 U	208777	27 U	

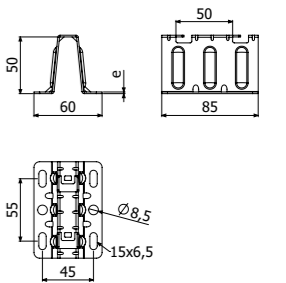

SFS



	ZS	
	REF	MOQ
SFS 140	205602	24 U



C-SVO + 2 x SFS + 2/100 x B1

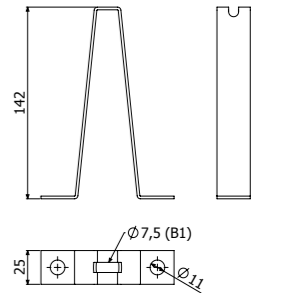

PBF60



	B		i304	
	mm	inch	REF	MOQ
PBF60	60	2"	207304	1 U

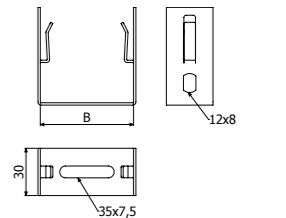

CFBFR41



CFBFR41

SP, SP3S, 41/82

i301		i316
REF	MOQ	
210284	100 U	

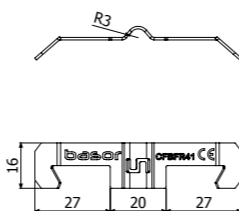

STB2



STB2 12-32



ZS		ZC		i304		i316
REF	MOQ	REF	MOQ	REF	MOQ	
218798	20 U	218799	1 U	218800	1 U	

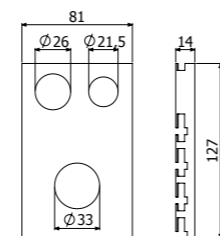

STBU



STBU

65 / 105
105

ZS	
REF	MOQ
205834	10 U

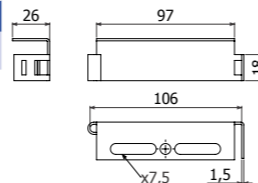

SUC

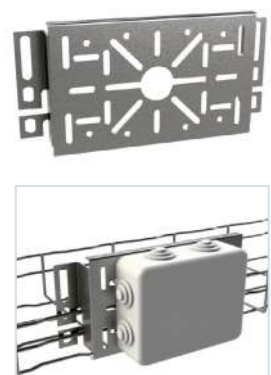

SUC



29-70 mm 79x50, 98-128x50, 15-55x82 L: 30 -147

ZS		ZC		i304		i316
REF	MOQ	REF	MOQ	REF	MOQ	
200358	4 U	200368	4 U	200378	4 U	

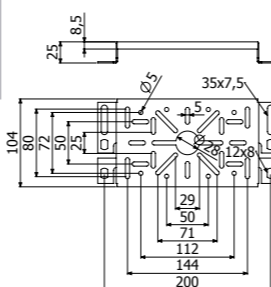

SUCM

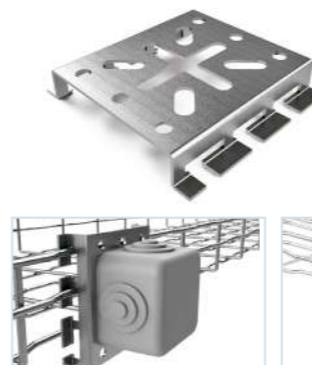

SUCM

L: 30 -48

ZS		ZC		i304		i316
REF	MOQ	REF	MOQ	REF	MOQ	
200359	20 U	200369	20 U	200379	20 U	

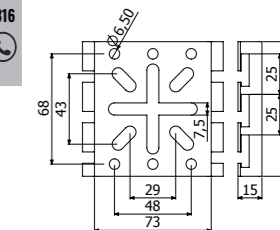

SUCM 35

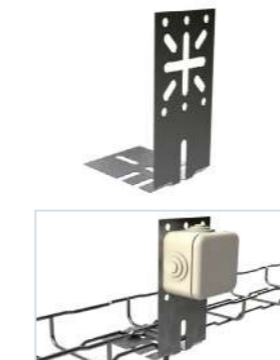

SUCM 35

2 x CTBF (204362-EZ // 207132-ZC // 204923-i304)

ZS		ZC		i304
REF	MOQ	REF	MOQ	
206343	10 U	207256	10 U	

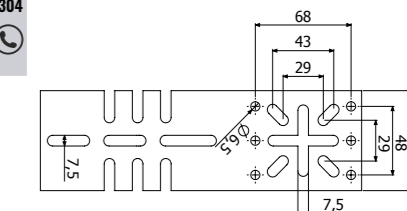

BJC



BJC



ZS		ZC	
REF	MOQ	REF	MOQ
206451	1 U	206452	1 U

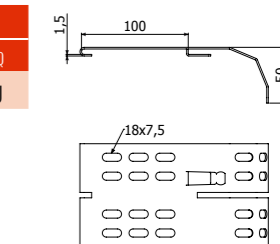

BJCM



BJCM



ZS	
REF	MOQ
209807	1 U

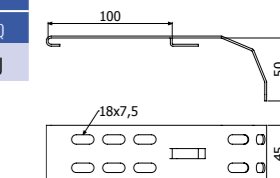

SFL



	ZS		i304	
	REF	MOQ	REF	MOQ
SFL	205906	1 U	211308	1 U

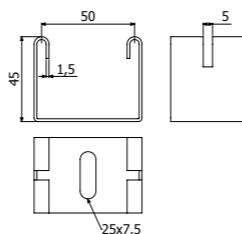

PS

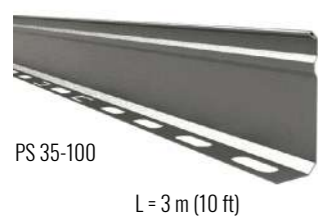

PS 35-100

L = 3 m (10 ft)

	H	ZS		ZC		i304		i316		
		mm	inch	REF	MOQ	REF	MOQ	REF	MOQ	REF
PS 35	35	1 3/8"	203476	30 M	203479	30 M	211227	3 M	-	-
PS 60	60	2"	202066	30 M	203480	30 M	203645	3 M	215545	3 M
PS 100	100	4"	203478	30 M	203482	30 M	205138	6 M	-	-

H 35/60/80/100

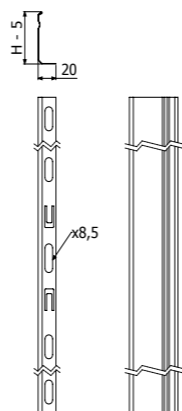

PS 35/60/80/100

PTBFR



	ZS		i304		i316
	REF	MOQ	REF	MOQ	
PTBFR	210253	20 U	210254	20 U	

4 x PTBFR => 1 x TERE (BFR)

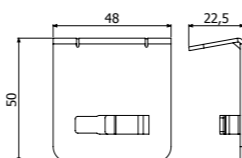

H65-105

B-CME



	ZS		i304	
	REF	MOQ	REF	MOQ
B-CME	i/0410	1	i/0411	1

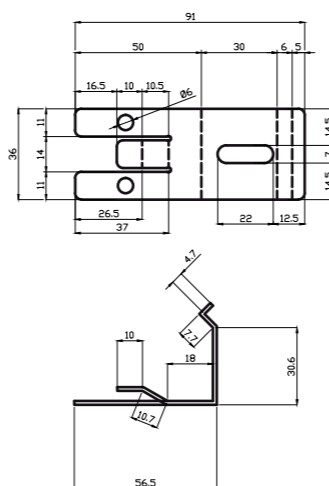

B-SSC



	ZS		i304	
	REF	MOQ	REF	MOQ
B-SSC	i/0426	1	i/0427	1

Per fissaggio in sospensione, pavimento o costruire curva a 90°

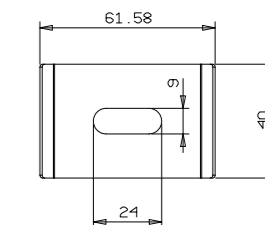
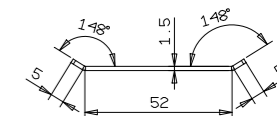

B-MULTI 290



	ZS		i304	
	REF	MOQ	REF	MOQ
B-MULTI 290	i/0428	1	i/0429	1

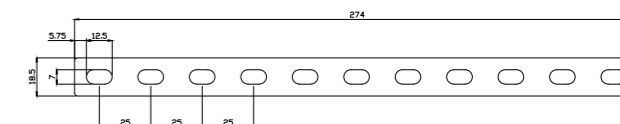

B-LAN



	i304		i316	
	REF	MOQ	REF	MOQ
B-LAN	i/0436	1	i/0437	1

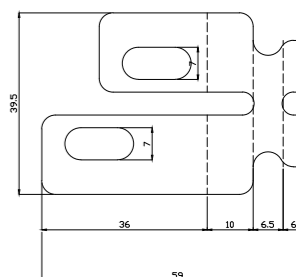
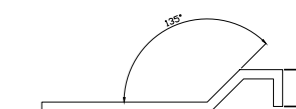

A



TDC



BPZ



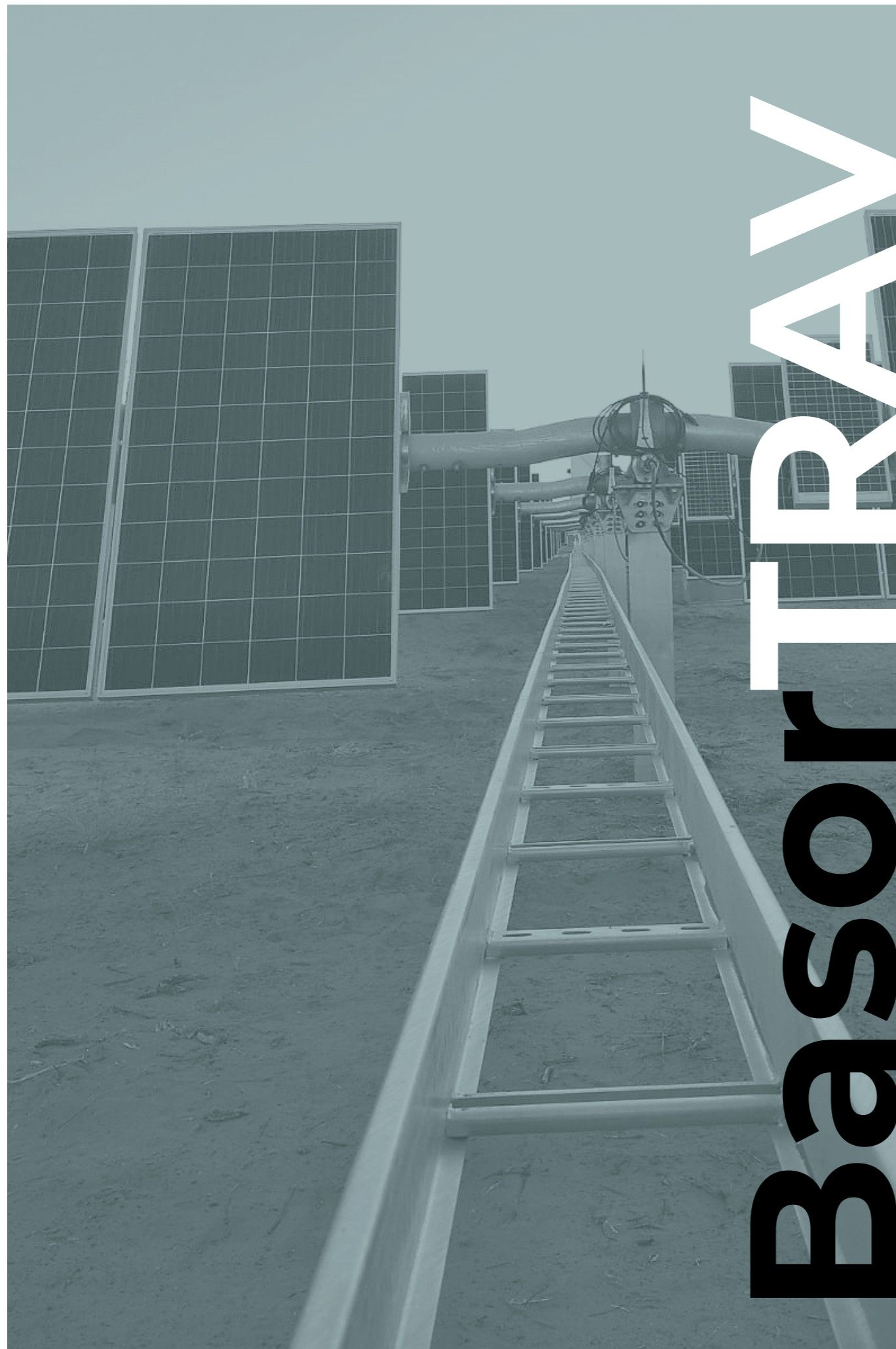





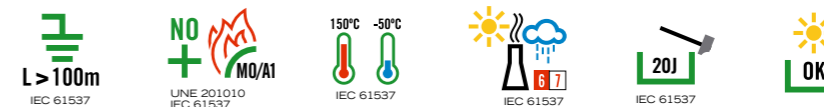
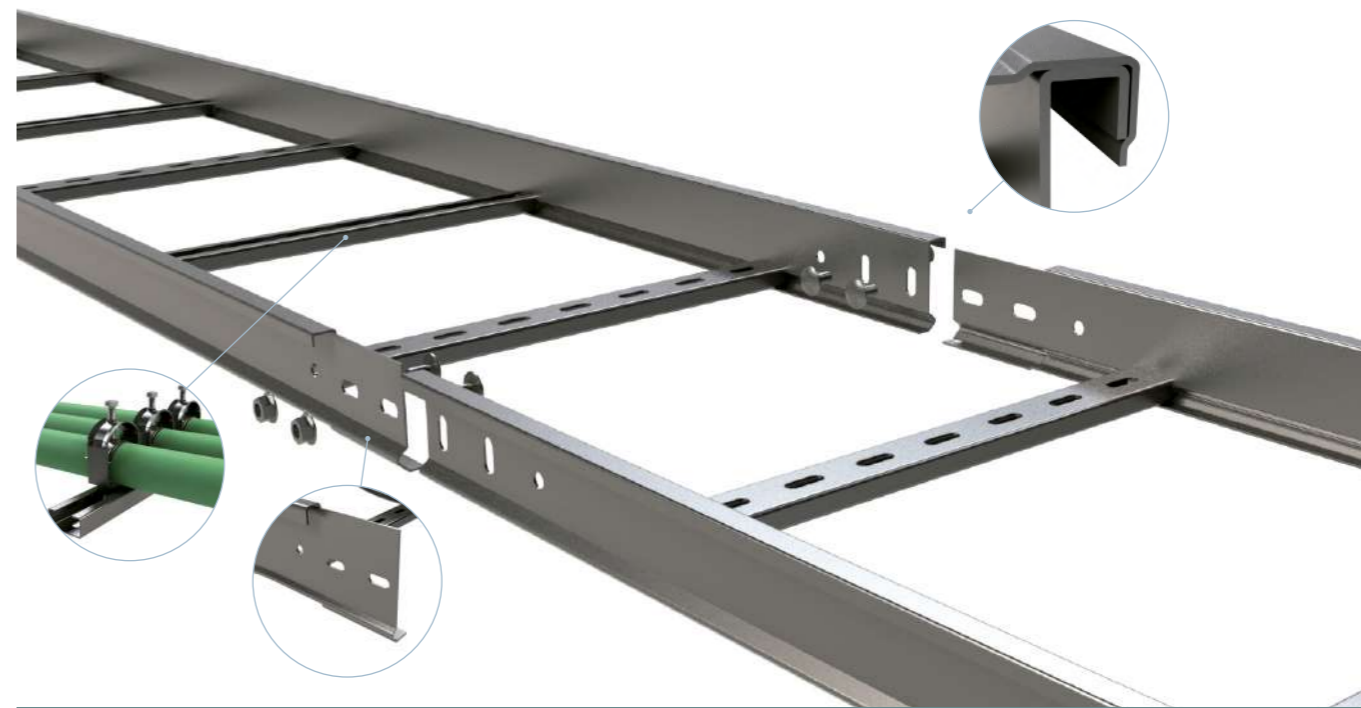

	REF	MOQ
TDC	205066	1 U
BPZ 400 ml	207224	1 U



BasorTRAV

BasorTRAV FE 60



 TFE/TFEL	 CPFE-125 H60	 CCXFE-125 H60	 TEFE-125 H60	 CRFE-125 H60
 REFE H60	 BFE	 PTFE	 JUFE H60	 JUFE-A H60
 JUFE-B H60	 PS	 BJCFE		
 B2				

Filling Area			
B		H60 (2 3/8")	
mm	inch	cm ²	in ²
100	4"	45	7,0
150	6"	67	10,4
200	8"	89	13,8
300	12"	134	20,8
400	16"	178	27,6
500	20"	223	36,1
600	24"	267	41,4

FE H60



L = 3 m (10 ft)

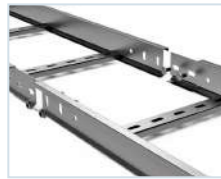

	B		H		e	ZC	
	mm	inch	mm	inch		REF	MOQ
FE 100x60x1,5-333 3M	100	4"	63	2 1/2"	1,5	200749	3 M
FE 150x60x1,5-333 3M	150	6"	63	2 1/2"	1,5	200750	3 M
FE 200x60x1,5-333 3M	200	8"	63	2 1/2"	1,5	200751	3 M
FE 300x60x1,5-333 3M	300	12"	63	2 1/2"	1,5	200752	3 M
FE 400x60x1,5-333 3M	400	16"	63	2 1/2"	1,5	200753	3 M
FE 500x60x1,5-333 3M	500	20"	63	2 1/2"	1,5	200754	3 M
FE 600x60x1,5-333 3M	600	24"	63	2 1/2"	1,5	200755	3 M

4/100 x B2 (206792 - ZC)

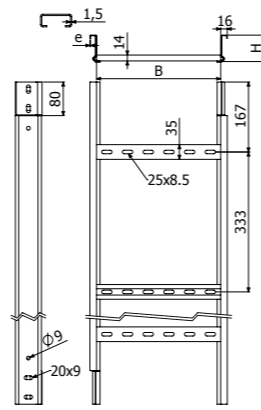

TFE



L = 3 m (10 ft)
400/500/600 - L = 2 m (6,56 ft)

	B		e	ZC	
	mm	inch		REF	MOQ
TFE 100x1,5 3M	100	4"	1,5	204937	6 M
TFE 150x1,5 3M	150	6"	1,5	204472	6 M
TFE 200x1,5 3M	200	8"	1,5	204473	6 M
TFE 300x1,5 3M	300	12"	1,5	203579	3 M
TFE 400x1,5 2M	400	16"	1,5	204430	2 M
TFE 500x1,5 2M	500	20"	1,5	204509	2 M
TFE 600x1,5 2M	600	24"	1,5	204494	2 M

4 x PTFE/PTFE-E60 -> 1 x TFE

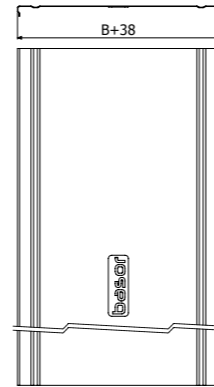

CPFE-125 H60



	A	R	B		H		e	ZC		
	°	mm	inch	mm	inch	mm		inch	mm	REF
CPFE-125 100x60x1,5	90	125	5"	100	4"	63	2 1/2"	1,5	200770	2 U
CPFE-125 150x60x1,5	90	125	5"	150	6"	63	2 1/2"	1,5	200771	1 U
CPFE-125 200x60x1,5	90	125	5"	200	8"	63	2 1/2"	1,5	200772	2 U
CPFE-125 300x60x1,5	90	125	5"	300	12"	63	2 1/2"	1,5	200773	1 U
CPFE-125 400x60x1,5	90	125	5"	400	16"	63	2 1/2"	1,5	200774	1 U
CPFE-125 500x60x1,5	90	125	5"	500	20"	63	2 1/2"	1,5	200775	1 U
CPFE-125 600x60x1,5	90	125	5"	600	24"	63	2 1/2"	1,5	200776	1 U

4/100 x B2 (206792 - ZC)

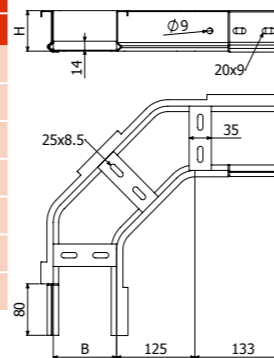

CCXFE-125 H60



	B		H		e	ZC	
	mm	inch	mm	inch		REF	MOQ
CCXFE-125 100x60x1,5	100	4"	63	2 1/2"	1,5	205222	1 U
CCXFE-125 150x60x1,5	150	6"	63	2 1/2"	1,5	205223	1 U
CCXFE-125 200x60x1,5	200	8"	63	2 1/2"	1,5	205224	1 U
CCXFE-125 300x60x1,5	300	12"	63	2 1/2"	1,5	205225	1 U
CCXFE-125 400x60x1,5	400	16"	63	2 1/2"	1,5	205226	1 U
CCXFE-125 500x60x1,5	500	20"	63	2 1/2"	1,5	205227	1 U
CCXFE-125 600x60x1,5	600	24"	63	2 1/2"	1,5	205228	1 U

4/100 x B2 (206792 - ZC)

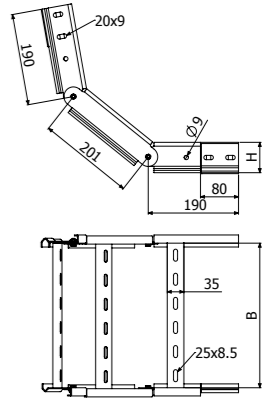

TEFE-125 H60



	R	B		H		e	ZC		
	mm	inch	mm	inch	mm		inch	REF	MOQ
TEFE-125 100x60x1,5	125	5"	100	4"	63	2 1/2"	1,5	200812	1 U
TEFE-125 150x60x1,5	125	5"	150	6"	63	2 1/2"	1,5	200813	1 U
TEFE-125 200x60x1,5	125	5"	200	8"	63	2 1/2"	1,5	200814	1 U
TEFE-125 300x60x1,5	125	5"	300	12"	63	2 1/2"	1,5	200815	1 U
TEFE-125 400x60x1,5	125	5"	400	16"	63	2 1/2"	1,5	200816	1 U
TEFE-125 500x60x1,5	125	5"	500	20"	63	2 1/2"	1,5	200817	1 U
TEFE-125 600x60x1,5	125	5"	600	24"	63	2 1/2"	1,5	200818	1 U

4/100 x B2 (206792 - ZC)

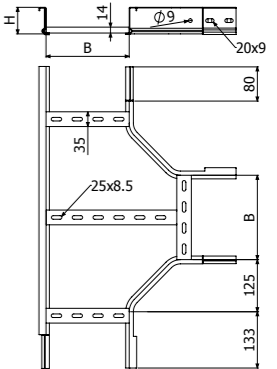

CRFE-125 H60



	R	B		H		e	ZC		
	mm	inch	mm	inch	mm		inch	REF	MOQ
CRFE-125 100x60x1,5	125	5"	100	4"	63	2 1/2"	1,5	200833	1 U
CRFE-125 150x60x1,5	125	5"	150	6"	63	2 1/2"	1,5	200834	1 U
CRFE-125 200x60x1,5	125	5"	200	8"	63	2 1/2"	1,5	200835	1 U
CRFE-125 300x60x1,5	125	5"	300	12"	63	2 1/2"	1,5	200836	1 U
CRFE-125 400x60x1,5	125	5"	400	16"	63	2 1/2"	1,5	200837	1 U
CRFE-125 500x60x1,5	125	5"	500	20"	63	2 1/2"	1,5	200838	1 U
CRFE-125 600x60x1,5	125	5"	600	24"	63	2 1/2"	1,5	200839	1 U

4/100 x B2 (206792 - ZC)

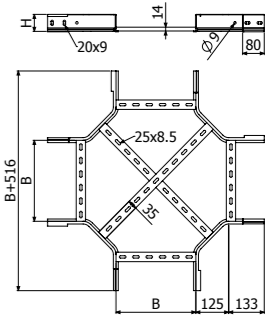

REFE H60



	B		H		e	ZC	
	mm	inch	mm	inch		REF	MOQ
REFE 50x60x2	50	2"	63	2 1/2"	2	206799	1 U
REFE 100x60x2	100	4"	63	2 1/2"	2	206800	1 U
REFE 150x60x2	150	6"	63	2 1/2"	2	206801	1 U
REFE 200x60x2	200	8"	63	2 1/2"	2	206802	1 U

4/100 x B2 (206792 - ZC)

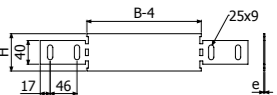

BFE



	e mm	ZC	
		REF	MOQ
BFE 6/8	3	200863	25 U
BFE 10	3	200864	25 U

- BFE 6/8 --> SHL --> B2 (206792 - ZC)
- SP/SPD + BFE 10 --> DIN933 10X30 (217547- i304) + TM41 M10 (217584 - ZC) + DIN125 M10 (217542-i304)

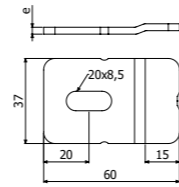

BFE 6/8

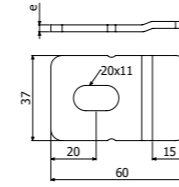

BFE 10

PTFE



PTFE	Pap	e	i304	
	N/m	mm	REF	MOQ
	6	2	207054	30 U

- 4 x PTFE => 1 x TFE

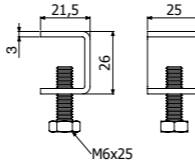

JUFE H60



JUFE 60/75	H		e	ZC	
	mm	inch	mm	REF	MOQ
	75	3"	2	200854	10 U

- 4/100 x B2 (206792 - ZC)

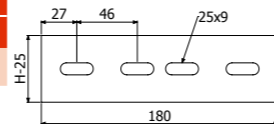

JUFE-A H60



JUFE-A 60/75	H		e	ZC	
	mm	inch	mm	REF	MOQ
	75	3"	2	200857	1 U

- 4/100 x B2 (206792 - ZC)

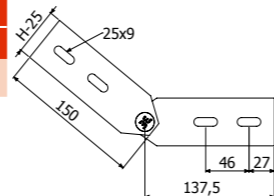

JUFE-B H60



PS



L = 3 m (10 ft)

BJCFE



B2



JUFE-BB 60/75	H		e	ZC	
	mm	inch	mm	REF	MOQ
	75	3"	2	200860	1 U

- 4/100 x B2 (206792 - ZC)

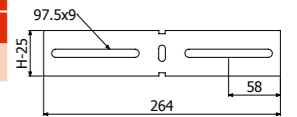

PS 35	H		ZC	
	mm	inch	REF	MOQ
	35	1 3/8"	203479	30 M

- 3 x (ISO7380-2 M8x30 (218823) + DIN934 M8 (217603))
- PS 35-> H60.

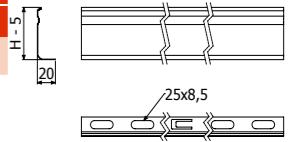

BJCFE 100	e mm	ZC	
		REF	MOQ
BJCFE 100	1,5	210021	2 U
BJCFE 150	1,5	210022	2 U
BJCFE 200	1,5	210023	2 U
BJCFE 300	1,5	210024	2 U
BJCFE 400	1,5	210025	2 U
BJCFE 500	1,5	210026	2 U
BJCFE 600	1,5	210027	2 U

- 2/100 x B2 (206792 - ZC)

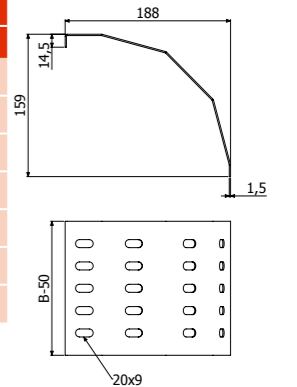

B2-100	Pap	ZC		i304	
	N/m	REF	MOQ	REF	MOQ
	15	206792	1 U	205392	1 U

- 13

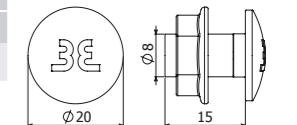

BasorTRAV

FE



BasorTRAV

FE

FE H75 p333



L = 3 m (10 ft)



FE H100 p333



L = 3 m (10 ft)

	B		H		e	ZC	
	mm	inch	mm	inch		REF	MOD
FE 100x75x2-333 3M	100	4"	75	3"	2	200865	3 M
FE 150x75x2-333 3M	150	6"	75	3"	2	200866	3 M
FE 200x75x2-333 3M	200	8"	75	3"	2	200867	3 M
FE 300x75x2-333 3M	300	12"	75	3"	2	200868	3 M
FE 400x75x2-333 3M	400	16"	75	3"	2	200869	3 M
FE 500x75x2-333 3M	500	20"	75	3"	2	200870	3 M
FE 600x75x2-333 3M	600	24"	75	3"	2	200871	3 M

4/100 x B2 (206792 - ZC)

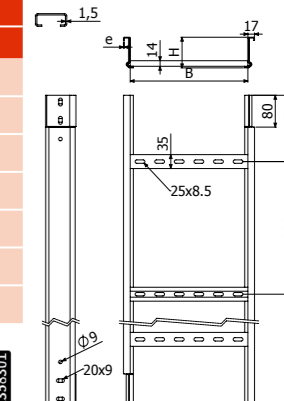

	B		H		e	ZC	
	mm	inch	mm	inch		REF	MOQ
FE 100x100x2-333 3M	100	4"	100	4"	2	200872	3 M
FE 150x100x2-333 3M	150	6"	100	4"	2	200873	3 M
FE 200x100x2-333 3M	200	8"	100	4"	2	200874	3 M
FE 300x100x2-333 3M	300	12"	100	4"	2	200875	3 M
FE 400x100x2-333 3M	400	16"	100	4"	2	200876	3 M
FE 500x100x2-333 3M	500	20"	100	4"	2	200877	3 M
FE 600x100x2-333 3M	600	24"	100	4"	2	200878	3 M

4/100 x B2 (206792 - ZC)

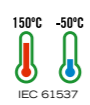
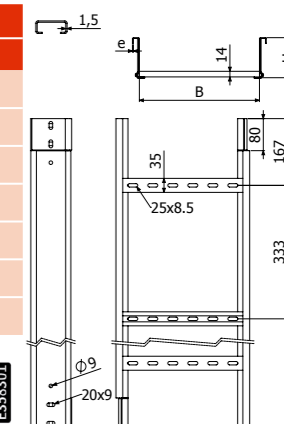

CPFE-300



CCFE-300



CXFE-300



TEFE-300



CRFE-300



TFE/TFEL



PS



JUFE



JUFE-A



JUFE-B

B		H75 (3")		H100 (4")		H120 (4 3/4")		H150 (6")	
mm	inch	cm ²	in ²	cm ²	in ²	cm ²	in ²	cm ²	in ²
100	4"	59	9,1	84	13,0	-	-	-	-
150	6"	89	13,8	126	19,5	156	24,2	201	31,2
200	8"	118	18,3	168	26,0	208	32,2	268	41,5
300	12"	177	27,4	252	39,1	312	48,4	402	62,3
400	16"	236	36,6	336	52,1	416	64,5	536	83,1
500	20"	295	45,7	420	65,1	520	80,6	670	103,9
600	24"	354	54,9	504	78,1	624	96,7	804	124,6

REFE



PTFE

BFE



B2

CPFE-300



H75-H100

	A		R		B		H		ZC	
	°	mm	inch	mm	inch	mm	inch	REF	MOQ	
CPFE-300 100X75X2	90	300	12"	100	4"	75	3"	200887	1 U	
CPFE-300 150X75X2	90	300	12"	150	6"	75	3"	200888	1 U	
CPFE-300 200X75X2	90	300	12"	200	8"	75	3"	200889	1 U	
CPFE-300 300X75X2	90	300	12"	300	12"	75	3"	200890	1 U	
CPFE-300 400X75X2	90	300	12"	400	16"	75	3"	200891	1 U	
CPFE-300 500X75X2	90	300	12"	500	20"	75	3"	200892	1 U	
CPFE-300 600X75X2	90	300	12"	600	24"	75	3"	200893	1 U	
CPFE-300 100X100X2	90	300	12"	100	4"	100	4"	200895	1 U	
CPFE-300 150X100X2	90	300	12"	150	6"	100	4"	200896	1 U	
CPFE-300 200X100X2	90	300	12"	200	8"	100	4"	200897	2 U	
CPFE-300 300X100X2	90	300	12"	300	12"	100	4"	200898	2 U	
CPFE-300 400X100X2	90	300	12"	400	16"	100	4"	200899	2 U	
CPFE-300 500X100X2	90	300	12"	500	20"	100	4"	200900	2 U	
CPFE-300 600X100X2	90	300	12"	600	24"	100	4"	200901	2 U	

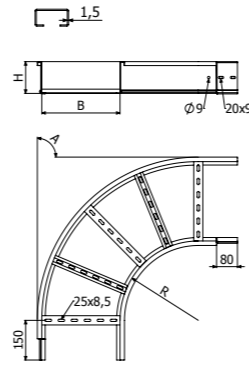

H75-H100

4/100 x B2 (206792 - ZC)



CXFE-300



H75-H100

	A		R		B		H		ZC	
	°	mm	inch	mm	inch	mm	inch	REF	MOQ	
CXFE-300 100X75X2	90	300	12"	100	4"	75	3"	200909	1 U	
CXFE-300 150X75X2	90	300	12"	150	6"	75	3"	200910	1 U	
CXFE-300 200X75X2	90	300	12"	200	8"	75	3"	200911	1 U	
CXFE-300 300X75X2	90	300	12"	300	12"	75	3"	200912	1 U	
CXFE-300 400X75X2	90	300	12"	400	16"	75	3"	200913	1 U	
CXFE-300 500X75X2	90	300	12"	500	20"	75	3"	200914	1 U	
CXFE-300 600X75X2	90	300	12"	600	24"	75	3"	200915	1 U	
CXFE-300 100X100X2	90	300	12"	100	4"	100	4"	200916	1 U	
CXFE-300 150X100X2	90	300	12"	150	6"	100	4"	200917	1 U	
CXFE-300 200X100X2	90	300	12"	200	8"	100	4"	200918	1 U	
CXFE-300 300X100X2	90	300	12"	300	12"	100	4"	200919	1 U	
CXFE-300 400X100X2	90	300	12"	400	16"	100	4"	200920	1 U	
CXFE-300 500X100X2	90	300	12"	500	20"	100	4"	200921	1 U	
CXFE-300 600X100X2	90	300	12"	600	24"	100	4"	200922	1 U	

2x JUFE + 4/100 x B2 (206792 - ZC)

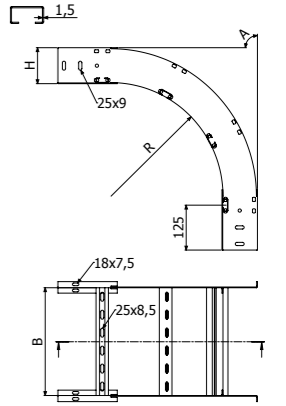

H75-H100

CCFE-300



H75-H100

	A		R		B		H		ZC	
	°	mm	inch	mm	inch	mm	inch	REF	MOQ	
CCFE-300 100X75X2	90	300	12"	100	4"	75	3"	204794	1 U	
CCFE-300 150X75X2	90	300	12"	150	6"	75	3"	204596	1 U	
CCFE-300 200X75X2	90	300	12"	200	8"	75	3"	204548	1 U	
CCFE-300 300X75X2	90	300	12"	300	12"	75	3"	204549	1 U	
CCFE-300 400X75X2	90	300	12"	400	16"	75	3"	200802	1 U	
CCFE-300 500X75X2	90	300	12"	500	20"	75	3"	200803	1 U	
CCFE-300 600X75X2	90	300	12"	600	24"	75	3"	200804	1 U	
CCFE-300 100X100X2	90	300	12"	100	4"	100	4"	200805	1 U	
CCFE-300 150X100X2	90	300	12"	150	6"	100	4"	200806	1 U	
CCFE-300 200X100X2	90	300	12"	200	8"	100	4"	200807	1 U	
CCFE-300 300X100X2	90	300	12"	300	12"	100	4"	200808	1 U	
CCFE-300 400X100X2	90	300	12"	400	16"	100	4"	200809	1 U	
CCFE-300 500X100X2	90	300	12"	500	20"	100	4"	200810	1 U	
CCFE-300 600X100X2	90	300	12"	600	24"	100	4"	200811	1 U	

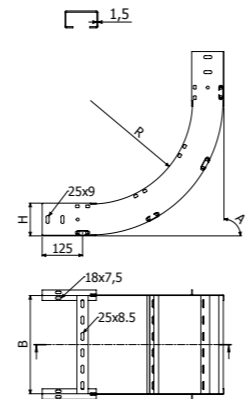

H75-H100

2x JUFE + 4/100 x B2 (206792 - ZC)



TEFE-300



	R		B		H		ZC	
	mm	inch	mm	inch	mm	inch	REF	MOQ
TEFE-300 100X75X2	300	12"	100	4"	75	3"	200930	1 U
TEFE-300 150X75X2	300	12"	150	6"	75	3"	200931	1 U
TEFE-300 200X75X2	300	12"	200	8"	75	3"	200932	1 U
TEFE-300 300X75X2	300	12"	300	12"	75	3"	200933	1 U
TEFE-300 400X75X2	300	12"	400	16"	75	3"	200934	1 U
TEFE-300 500X75X2	300	12"	500	20"	75	3"	200935	1 U
TEFE-300 600X75X2	300	12"	600	24"	75	3"	200936	1 U
TEFE-300 100X100X2	300	12"	100	4"	100	4"	200937	1 U
TEFE-300 150X100X2	300	12"	150	6"	100	4"	200938	1 U
TEFE-300 200X100X2	300	12"	200	8"	100	4"	200939	1 U
TEFE-300 300X100X2	300	12"	300	12"	100	4"	200940	1 U
TEFE-300 400X100X2	300	12"	400	16"	100	4"	200941	2 U
TEFE-300 500X100X2	300	12"	500	20"	100	4"	200942	1 U
TEFE-300 600X100X2	300	12"	600	24"	100	4"	200943	2 U

2x JUFE + 4/100 x B2 (206792 - ZC)

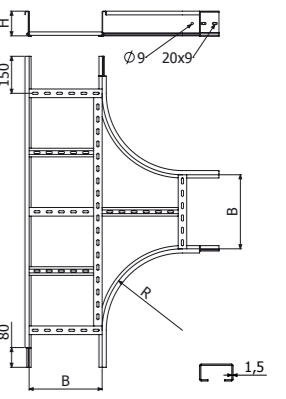

TEFE H75/100

CRFE-300



	R		B		H		ZC	
	mm	inch	mm	inch	mm	inch	REF	MOQ
CRFE-300 100X75X2	300	12"	100	4"	75	3"	200951	1 U
CRFE-300 150X75X2	300	12"	150	6"	75	3"	200952	1 U
CRFE-300 200X75X2	300	12"	200	8"	75	3"	200953	1 U
CRFE-300 300X75X2	300	12"	300	12"	75	3"	200954	1 U
CRFE-300 400X75X2	300	12"	400	16"	75	3"	200955	1 U
CRFE-300 500X75X2	300	12"	500	20"	75	3"	200956	1 U
CRFE-300 600X75X2	300	12"	600	24"	75	3"	200957	1 U
CRFE-300 100X100X2	300	12"	100	4"	100	4"	200958	1 U
CRFE-300 150X100X2	300	12"	150	6"	100	4"	200959	1 U
CRFE-300 200X100X2	300	12"	200	8"	100	4"	200960	1 U
CRFE-300 300X100X2	300	12"	300	12"	100	4"	200961	1 U
CRFE-300 400X100X2	300	12"	400	16"	100	4"	200962	1 U
CRFE-300 500X100X2	300	12"	500	20"	100	4"	200963	1 U
CRFE-300 600X100X2	300	12"	600	24"	100	4"	200964	1 U

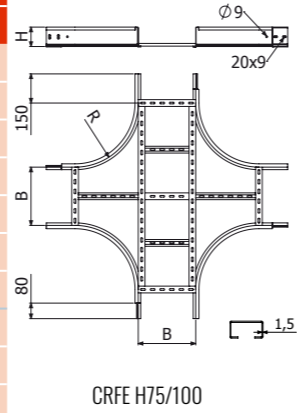

CRFE H75/100

2 x JUFE + 4/100 x B2 (206792 - ZC)



TFE



L = 3 m (10 ft)
400/500/600 - L=2 m (6,56 ft)



	B		e	ZC	
	mm	inch		REF	MOQ
TFE 100x1,5 3M	100	4"	1,5	204937	6 M
TFE 150x1,5 3M	150	6"	1,5	204472	6 M
TFE 200x1,5 3M	200	8"	1,5	204473	6 M
TFE 300x1,5 3M	300	12"	1,5	203579	3 M
TFE 400x1,5 2M	400	16"	1,5	204430	2 M
TFE 500x1,5 2M	500	20"	1,5	204509	2 M
TFE 600x1,5 2M	600	24"	1,5	204494	4 M

4 x PTFE/PTFE-E60 -> 1 x TFE

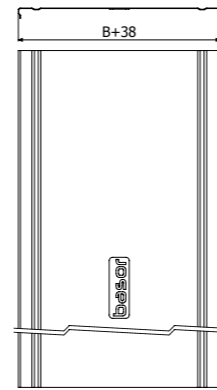

PTFE



PS



L = 3 m (10 ft)

BJCFE



Pap	e	i304	
		REF	MOQ
6 N-m	2 mm	207054	30 U

PTFE

10 20
4 x PTFE => 1 x TFE

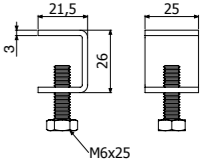

	H		ZC	
	mm	inch	REF	MOQ
PS 35	35	1 3/8"	203479	30 M
PS 60	60	2 3/8"	203480	30 M
PS 80	80	3 1/7"	203481	30 M
PS 100	100	4"	203482	30 M

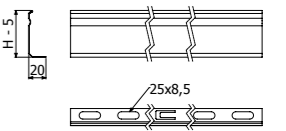

FE H60-100: 3 x (ISO7380-2 M8x30 (218823) + DIN9021 M8 (217543) + DIN934 M8 (217603))
FE H120-H150 & F2E: 3 x (ISO7380-2 M8x30 (218823) + DIN9021 M10 (218715) + DIN 934 M8 (217603))
PS 35-> FE H60, PS 60-> FE H75, PS 80->FE H100, PS 100->FE H120/H150.

	e	ZC	
		REF	MOQ
BJCFE 100	1,5	210021	2 U
BJCFE 150	1,5	210022	2 U
BJCFE 200	1,5	210023	2 U
BJCFE 300	1,5	210024	2 U
BJCFE 400	1,5	210025	2 U
BJCFE 500	1,5	210026	2 U
BJCFE 600	1,5	210027	2 U

2/100 x B2 (206792 - ZC)

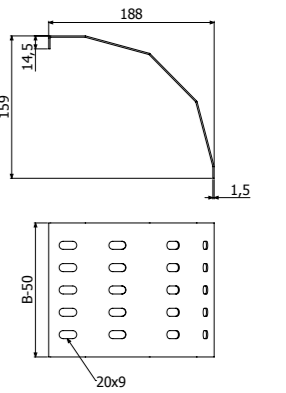

JUFE



	H		e	ZC	
	mm	inch		REF	MOQ
JUFE 60/75	75	3"	2	200854	10 U
JUFE 100	100	4"	2	200856	10 U
JUFE 120	120	4 3/4"	2	206940	10 U
JUFE 150	150	6"	2	206941	10 U

4/100 x B2 (206792 - ZC) / 8/100 x B2 +150

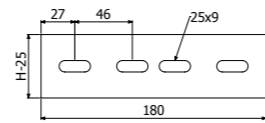

JUFE 75/100/120

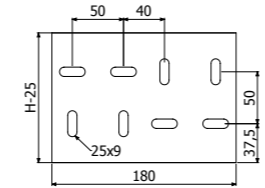

JUFE 150

JUFE-A



	H		e	ZC	
	mm	inch		REF	MOQ
JUFE-A 60/75	75	3"	2	200857	1 U
JUFE-A 100	100	4"	2	200859	1 U
JUFE-A 120	120	4 3/4"	2	206942	1 U
JUFE-A 150	150	6"	2	206943	1 U

4/100 x B2 (206792 - ZC) / 8/100 x B2 +150

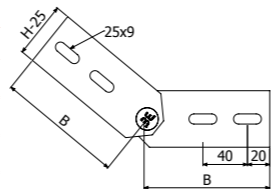

JUFE-A 75/100/120

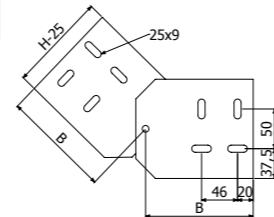

JUFE-A 150

JUFE-B



JUFE-B 75-120

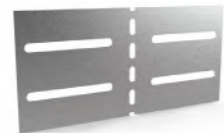

JUFE-B 150

	H		e	ZC	
	mm	inch		REF	MOQ
JUFE-B 60/75	75	3"	2	200860	1 U
JUFE-B 100	100	4"	2	200862	1 U
JUFE-B 120	120	4 3/4"	2	206944	1 U
JUFE-B 150	150	6"	2	206945	1 U

4/100 x B2 (206792 - ZC) / 8/100 x B2 +150

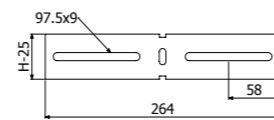

JUFE-B 75/100/120

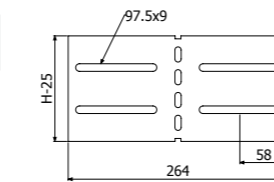

JUFE-B 150

B2



Pap	ZC		i304	
	REF	MOQ	REF	MOQ
N.m	206792	1 U	205392	1 U

13

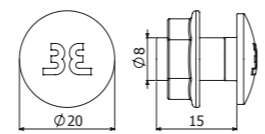

REFE

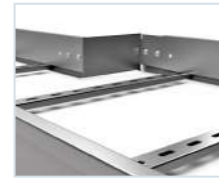

REFE H75/100

	B		H		e	ZC	
	mm	inch	mm	inch		REF	MOQ
REFE 50x75x2	50	2"	75	3"	2	206803	1 U
REFE 100x75x2	100	4"	75	3"	2	206804	1 U
REFE 150x75x2	150	6"	75	3"	2	206805	1 U
REFE 200x75x2	200	8"	75	3"	2	206806	1 U
REFE 50x100x2	50	2"	100	4"	2	206807	1 U
REFE 100x100x2	100	4"	100	4"	2	206808	1 U
REFE 150x100x2	150	6"	100	4"	2	206809	1 U
REFE 200x100x2	200	8"	100	4"	2	206810	1 U

4/100 x B2 (206792 - ZC) / 8/100 x B2 +150

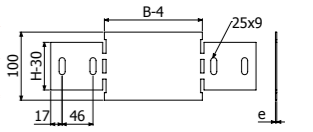

REFE H75/100

BFE



	e	ZC	
		REF	MOQ
BFE 6/8	3	200863	25 U
BFE 10	3	200864	25 U

BFE 6/8 --> SHL --> B2 (206792 - ZC)

SP/SPD + BFE 10 --> DIN933 10X30 (217547- i304) + TM41 M10 (217584 - ZC) + DIN125 M10 (217542-i304)

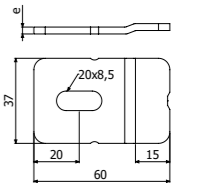

BFE 6/8

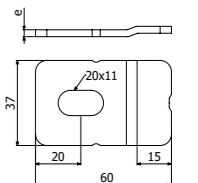

BFE 10

BEV



BEV	ZC		i304	
	REF	MOQ	REF	MOQ
	211805	40 U	214473	40 U

10

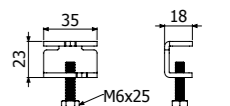

BasorTRAV FER

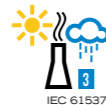
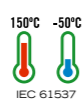
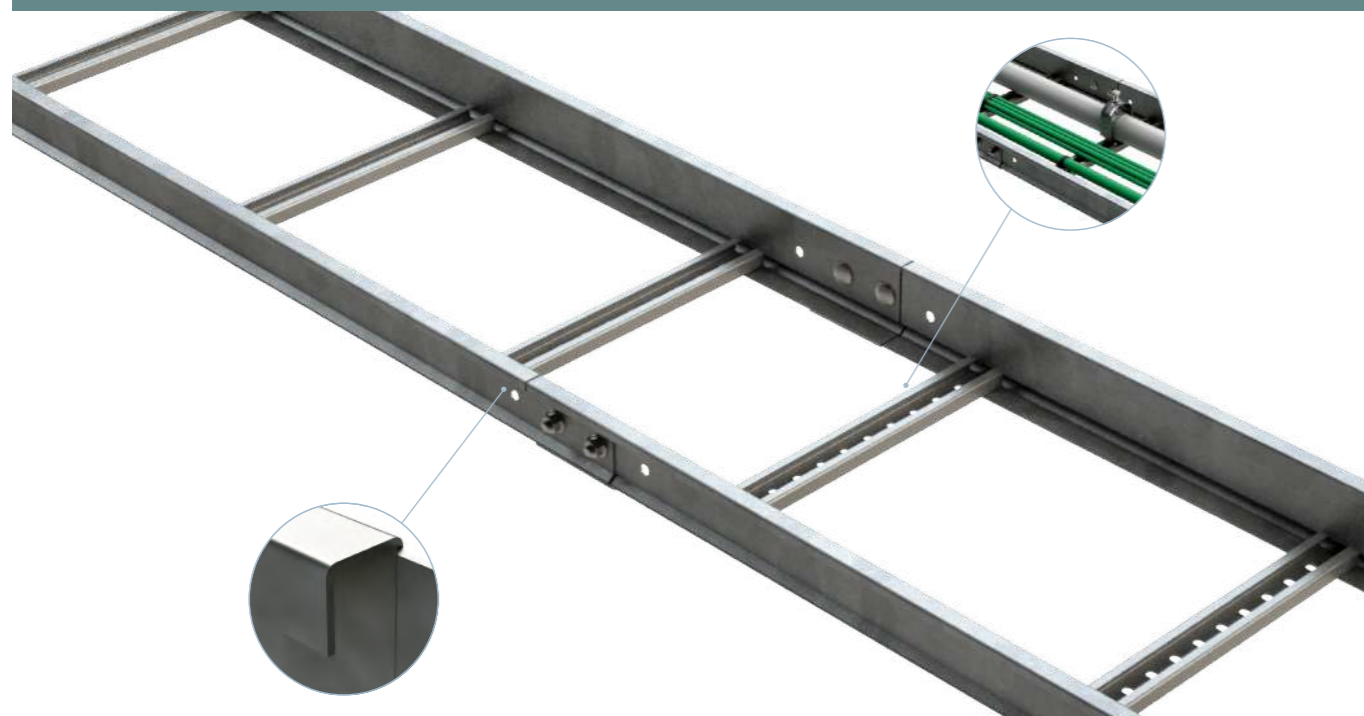

TFE / TFEL



CPFER



CCXFER



TEFER



CRFER



REFE



JUFE



JUFE-A



JUFE-B

Filling Area							
B		H60 (2 3/8")		H75 (3")		H100 (4")	
mm	inch	cm ²	in ²	cm ²	in ²	cm ²	in ²
100	4"	45	7,0	59	9,1	84	13,0
150	6"	67	10,4	89	13,8	126	19,5
200	8"	89	13,8	118	18,3	168	26,0
300	12"	134	20,8	177	27,4	252	39,1
400	16"	178	27,6	236	36,6	336	52,1
500	20"	223	36,1	295	45,7	420	65,1
600	24"	267	41,4	354	54,9	504	78,1

BasorTRAV FER

FER H60



L = 3 m / 10 FT

	B		H		GS
	mm	inch	mm	inch	REF.
FER 150X60	150	6"	63	2 1/2"	224625
FER 200X60	200	8"	63	2 1/2"	224626
FER 300X60	300	12"	63	2 1/2"	224627
FER 400X60	400	16"	63	2 1/2"	224628
FER 500X60	500	20"	63	2 1/2"	224629
FER 600X60	600	24"	63	2 1/2"	224630

4/100 x B2 (204926 - EZ)

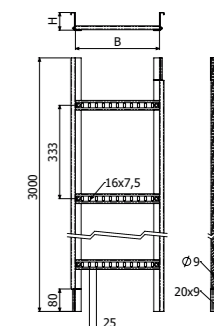

FER H75



L = 3 m / 10 FT

	B		H		GS
	mm	inch	mm	inch	REF.
FER 150X75	150	6"	75	3"	224631
FER 200X75	200	8"	75	3"	224632
FER 300X75	300	12"	75	3"	224633
FER 400X75	400	16"	75	3"	224634
FER 500X75	500	20"	75	3"	224635
FER 600X75	600	24"	75	3"	224636

4/100 x B2 (204926 - EZ)

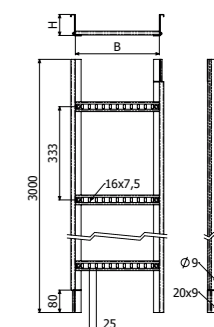

FER H100



L = 3 m / 10 FT

	B		H		GS
	mm	inch	mm	inch	REF.
FER 150X100	150	6"	100	4"	224637
FER 200X100	200	8"	100	4"	224638
FER 300X100	300	12"	100	4"	224639
FER 400X100	400	16"	100	4"	224640
FER 500X100	500	20"	100	4"	224641
FER 600X100	600	24"	100	4"	224642

4/100 x B2 (204926 - EZ)

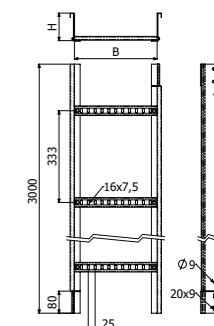

TFEL



L = 3 m / 10 FT

	B		GS
	mm	inch	REF.
TFEL 150	150	6"	224660
TFEL 200	200	8"	224661
TFEL 300	300	12"	224662
TFEL 400	400	16"	224663
TFEL 500	500	20"	224664
TFEL 600	600	24"	224665

4 x PTFE (207054 - i304) => 1 x TFEL

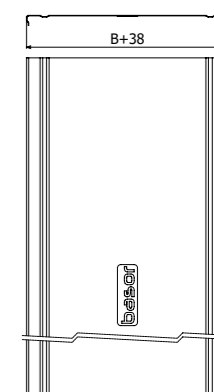

CPFER



	B		H		GS
	mm	inch	mm	inch	REF.
CPFER-300 150x60	150	6"	60	2 3/8"	224666
CPFER-300 200x60	200	8"	60	2 3/8"	224667
CPFER-300 300x60	300	12"	60	2 3/8"	224668
CPFER-300 400x60	400	16"	60	2 3/8"	224669
CPFER-300 500x60	500	20"	60	2 3/8"	224670
CPFER-300 600x60	600	24"	60	2 3/8"	224671
CPFER-300 150x75	150	6"	75	3"	224672
CPFER-300 200x75	200	8"	75	3"	224673
CPFER-300 300x75	300	12"	75	3"	224674
CPFER-300 400x75	400	16"	75	3"	224675
CPFER-300 500x75	500	20"	75	3"	224676
CPFER-300 600x75	600	24"	75	3"	224677
CPFER-300 150x100	150	6"	100	4"	224678
CPFER-300 200x100	200	8"	100	4"	224679
CPFER-300 300x100	300	12"	100	4"	224680
CPFER-300 400x100	400	16"	100	4"	224681
CPFER-300 500x100	500	20"	100	4"	224682
CPFER-300 600x100	600	24"	100	4"	224683

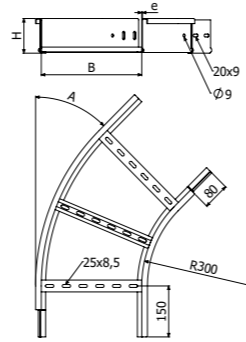

4/100 x B2 (204926 - EZ)

TEFER



	B		H		GS
	mm	inch	mm	inch	REF.
TEFER-300 150x60	150	6"	60	2 3/8"	224702
TEFER-300 200x60	200	8"	60	2 3/8"	224703
TEFER-300 300x60	300	12"	60	2 3/8"	224704
TEFER-300 400x60	400	16"	60	2 3/8"	224705
TEFER-300 500x60	500	20"	60	2 3/8"	224706
TEFER-300 600x60	600	24"	60	2 3/8"	224707
TEFER-300 150x75	150	6"	75	3"	224708
TEFER-300 200x75	200	8"	75	3"	224709
TEFER-300 300x75	300	12"	75	3"	224710
TEFER-300 400x75	400	16"	75	3"	224711
TEFER-300 500x75	500	20"	75	3"	224712
TEFER-300 600x75	600	24"	75	3"	224713
TEFER-300 150x100	150	6"	100	4"	224714
TEFER-300 200x100	200	8"	100	4"	224715
TEFER-300 300x100	300	12"	100	4"	224716
TEFER-300 400x100	400	16"	100	4"	224717
TEFER-300 500x100	500	20"	100	4"	224718
TEFER-300 600x100	600	24"	100	4"	224719

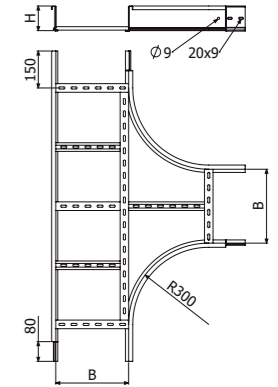

4/100 x B2 (204926 - EZ)

CCXFER



	B		H		GS
	mm	inch	mm	inch	REF.
CCXFER 150x60	150	6"	60	2 3/8"	224684
CCXFER 200x60	200	8"	60	2 3/8"	224685
CCXFER 300x60	300	12"	60	2 3/8"	224686
CCXFER 400x60	400	16"	60	2 3/8"	224687
CCXFER 500x60	500	20"	60	2 3/8"	224688
CCXFER 600x60	600	24"	60	2 3/8"	224689
CCXFER 150x75	150	6"	75	3"	224690
CCXFER 200x75	200	8"	75	3"	224691
CCXFER 300x75	300	12"	75	3"	224692
CCXFER 400x75	400	16"	75	3"	224693
CCXFER 500x75	500	20"	75	3"	224694
CCXFER 600x75	600	24"	75	3"	224695
CCXFER 150x100	150	6"	100	4"	224696
CCXFER 200x100	200	8"	100	4"	224697
CCXFER 300x100	300	12"	100	4"	224698
CCXFER 400x100	400	16"	100	4"	224699
CCXFER 500x100	500	20"	100	4"	224700
CCXFER 600x100	600	24"	100	4"	224701

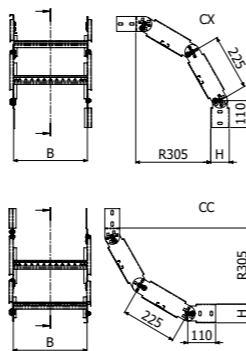

4/100 x B2 (204926 - EZ)

CRFER



	B		H		GS
	mm	inch	mm	inch	REF.
CRFER-300 150x60	150	6"	60	2 3/8"	224720
CRFER-300 200x60	200	8"	60	2 3/8"	224721
CRFER-300 300x60	300	12"	60	2 3/8"	224722
CRFER-300 400x60	400	16"	60	2 3/8"	224723
CRFER-300 500x60	500	20"	60	2 3/8"	224724
CRFER-300 600x60	600	24"	60	2 3/8"	224725
CRFER-300 150x75	150	6"	75	3"	224726
CRFER-300 200x75	200	8"	75	3"	224727
CRFER-300 300x75	300	12"	75	3"	224728
CRFER-300 400x75	400	16"	75	3"	224729
CRFER-300 500x75	500	20"	75	3"	224730
CRFER-300 600x75	600	24"	75	3"	224731
CRFER-300 150x100	150	6"	100	4"	224732
CRFER-300 200x100	200	8"	100	4"	224733
CRFER-300 300x100	300	12"	100	4"	224734
CRFER-300 400x100	400	16"	100	4"	224735
CRFER-300 500x100	500	20"	100	4"	224736
CRFER-300 600x100	600	24"	100	4"	224737

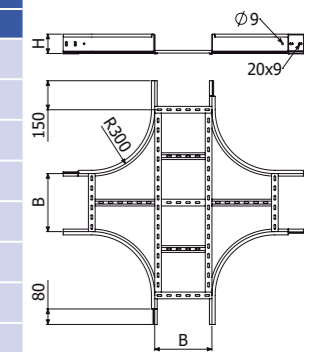

4/100 x B2 (204926 - EZ)

JUFE /A/B



JUFE



JUFE-B

	B		H		GS
	mm	inch	mm	inch	REF.
JUFE 60/75	-	-	60/75	2 3/8"-3"	224738
JUFE 100	-	-	100	4"	224739
JUFE-A 60/75	-	-	60/75	2 3/8"-3"	224740
JUFE-A 100	-	-	100	4"	224741
JUFE-B 60/75	-	-	60/75	2 3/8"-3"	224742
JUFE-B 100	-	-	100	4"	224743

4/100 x B2 (204926 - EZ)

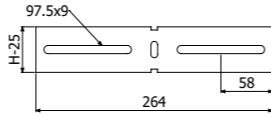
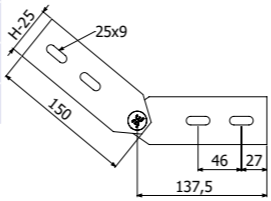
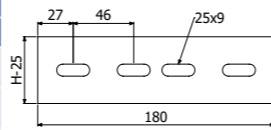
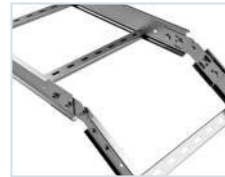

BFE



	e	GS	GC	e	i304
	mm	REF.	REF.	mm	REF.
BFE 6/8	3	225462	200863	1,5	203293
BFE 10	3	-	200864	1,5	218531

BFE 6/8 --> SHL --> B2 (206792 - GC)

SP4/SP4D + BFE 10 --> DIN933 10X30 (217559 - EZ / 217547 - i304) + TM41 M10 (217551 - EZ / 217584 - GC / 218525 - i304) + DIN125 M10 (217561 - EZ / 217542 - i304)

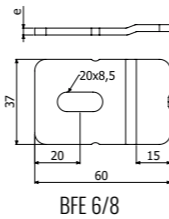

BFE 6/8

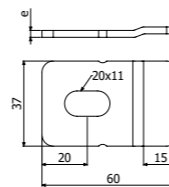

BFE 10

REFE



	B		H		GS
	mm	inch	mm	inch	REF.
REFE 50x60	50	2"	60	2 3/8"	224744
REFE 100x60	100	4"	60	2 3/8"	224745
REFE 150x60	150	6"	60	2 3/8"	224746
REFE 200x60	200	8"	60	2 3/8"	224747
REFE 50x75	50	2"	75	3"	224748
REFE 100x75	100	4"	75	3"	224749
REFE 150x75	150	6"	75	3"	224750
REFE 200x75	200	8"	75	3"	224751
REFE 50x100	50	2"	100	4"	224752
REFE 100x100	100	4"	100	4"	224753
REFE 150x100	150	6"	100	4"	224754
REFE 200x100	200	8"	100	4"	224755

4/100 x B2 (204926 - EZ)

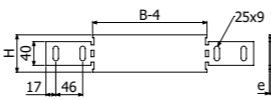

REFE H60

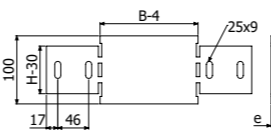

REFE H75/100

B2



	Pap	EZ	i304
	N.m	REF.	REF.
B2-100	15	204926	205392

13

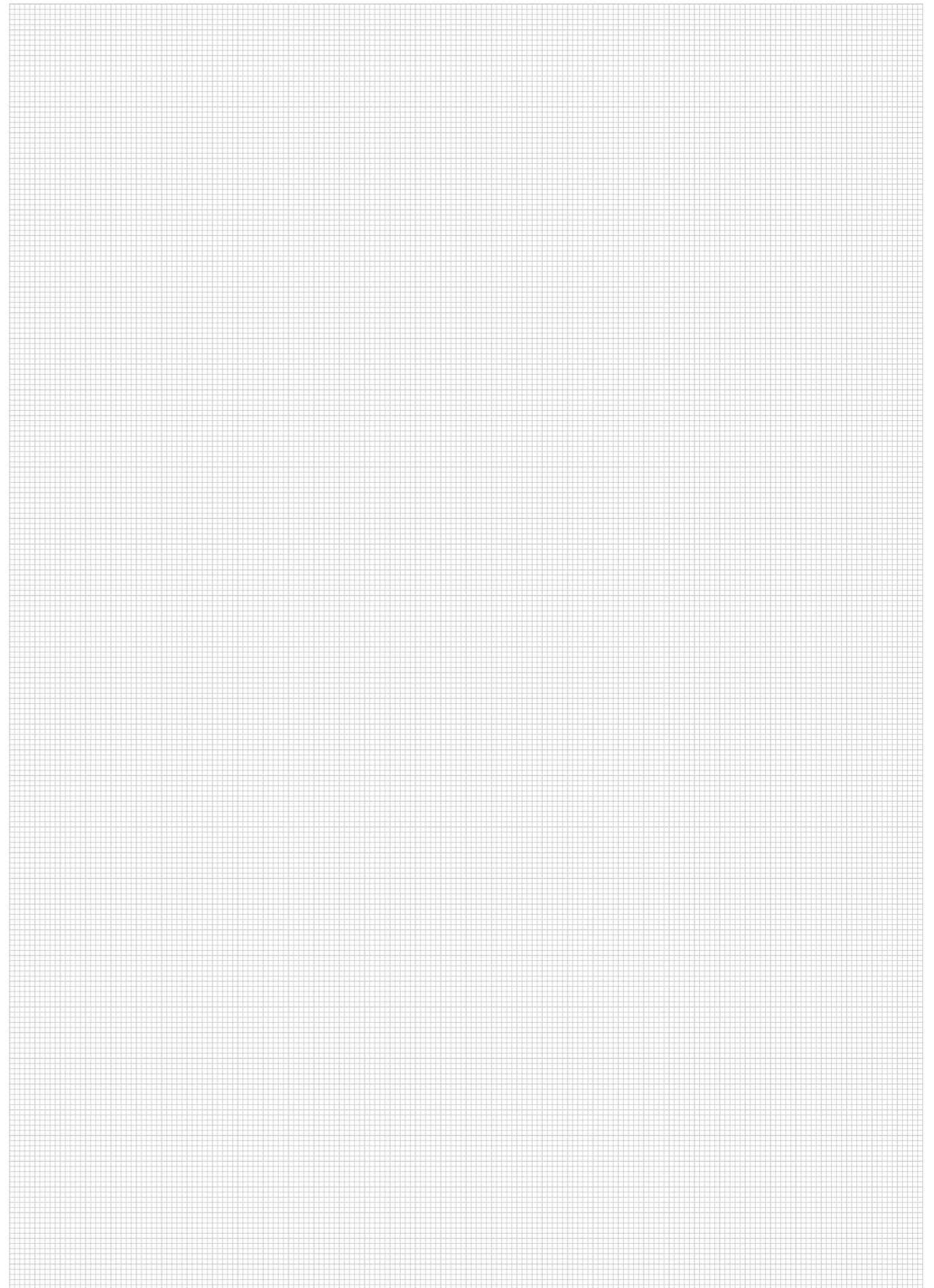
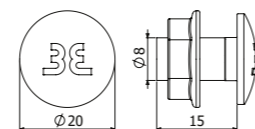



CTA kg (lb)	Image	B mm (inch)										
		50 (2")	100 (4")	150 (6")	200 (8")	300 (12")	400 (16")	500 (20")	600 (24")	700 (28")	800 (32")	1000 (40")
C-SHO		-	105 (231)	100 (220)	81 (178)	45 (99)	27 (59)	-	-	-	-	-
		9A 9B	85 (187)	69 (152)	45 (99)	35 (77)	22 (48)	-	-	-	-	-
SCR		104 (229)	104 (229)	80 (176)	70 (154)	85 (187)	80 (176)	105 (231)	90 (198)	-	-	-
		9A 9B	115 (253)	90 (198)	70 (154)	50 (110)	40 (88)	50 (110)	45 (99)	-	-	-
SRB-N		-	160 (352)	165 (363)	140 (308)	135 (397)	120 (264)	-	-	-	-	-
SHL		-	205 (450)	205 (450)	205 (450)	250 (550)	250 (550)	250 (550)	250 (550)	-	-	-
		6	350 (772)	350 (772)	350 (772)	290 (640)	250 (552)	220 (486)	200 (441)	-	-	-
SP		-	525 (1157)	444 (979)	342 (754)	292 (643)	250 (551)	231 (509)	213 (469)	-	-	-
		6	-	-	-	-	500 (1103)	500 (1103)	430 (948)	370 (816)	320 (706)	260 (574)
SPD		-	-	-	-	-	610 (1344)	610 (1344)	520 (1146)	450 (992)	390 (859)	320 (705)
		6	-	-	-	-	724 (1597)	592 (1306)	501 (1105)	434 (957)	383 (845)	310 (684)
SP+R450		-	-	-	-	-	-	1123 (2476)	950 (2095)	823 (1815)	726 (1601)	588 (1297)
SPD+R450		-	-	-	-	-	-	-	-	-	-	-
SHST		-	160 (352)	160 (352)	146 (321)	157 (346)	124 (273)	111 (244)	106 (233)	-	-	-
		6	-	105 (231)	105 (231)	95 (209)	90 (198)	80 (176)	-	-	-	-
C-PC+SRB-N		-	105 (231)	105 (231)	95 (209)	90 (198)	80 (176)	-	-	-	-	-
KS+SCR/SRB		-	260 (573)	240 (528)	195 (429)	120 (264)	74 (169)	145 (319)	105 (231)	-	-	-
		3	-	-	-	-	-	-	-	-	-	-

C-SHO



C-SHO



PSHO



	B		e	CTA		ZS		ZC		e	CTA		i304	
	mm	inch		mm	kg	lb	REF	MOQ	REF		MOQ	mm	kg	lb
C-SHO100	100	4"	1,5	105	231	210041	10 U	207239	10 U	1,5	85	187	207490	10 U
C-SHO150	150	6"	2	100	220	210042	10 U	207240	10 U	1,5	69	152	207491	10 U
C-SHO200	200	8"	2	81	178	210043	10 U	207241	10 U	1,5	45	99	207492	10 U
C-SHO300	300	12"	2	45	99	210044	10 U	207242	10 U	1,5	35	77	207493	10 U
C-SHO400	400	16"	2	27	59	207234	12 U	207243	12 U	1,5	22	48	207494	12 U

PSHO



B1(204356-EZ / 206826-ZC / 204925-i304)



TFISO

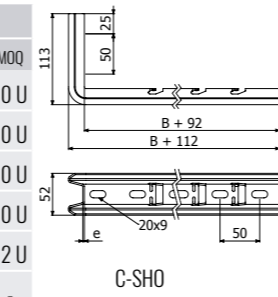

C-SHO

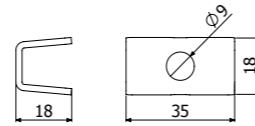

PSHO

SCR



	B		e	CTA		ZS		ZC		e	CTA		i304	
	mm	inch		mm	kg	lb	REF	MOQ	REF		MOQ	mm	kg	lb
SCR 50	50	2"	1,5	104	229	200975	10 U	203450	10 U	-	-	-	-	-
SCR 100	100	4"	1,5	104	229	200976	10 U	200980	10 U	1,5	115	253	200995	10 U
SCR 150	150	6"	1,5	80	176	200977	10 U	200981	10 U	1,5	90	198	200996	10 U
SCR 200	200	8"	1,5	70	154	200978	10 U	200982	10 U	1,5	70	154	204691	1 U
SCR 300	300	12"	2	85	187	200997	10 U	201002	1 U	1,5	50	110	201020	10 U
SCR 400	400	16"	2	80	176	200998	10 U	201003	1 U	1,5	40	88	201021	10 U
SCR 500	500	20"	2	105	231	200999	10 U	201004	1 U	1,5	50	110	204464	10 U
SCR 600	600	24"	2	90	198	201000	10 U	201005	1 U	1,5	45	99	201022	10 U



B1 (204356-EZ / 206826-ZC / 204925-i304)



CTBF (204362-EZ / 207132-ZC / 204923-i304)

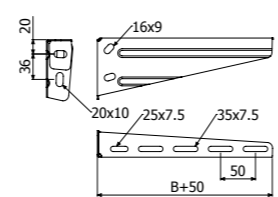

SCR 50/100/200/300/400

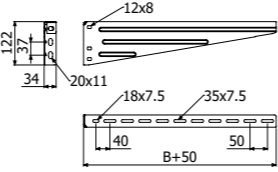

SCR 500/600/750

SRB-N



	B		e	CTA		ZS	
	mm	inch		mm	kg	lb	REF
SRB-N 100	100	4"	1,5	160	352	224371	2 U
SRB-N 150	150	6"	1,5	165	363	224372	2 U
SRB-N 200	200	8"	1,5	140	308	224373	2 U
SRB-N 300	300	12"	2	135	297	224374	2 U
SRB-N 400	400	16"	2	120	264	224375	2 U



B1 (204356-EZ)

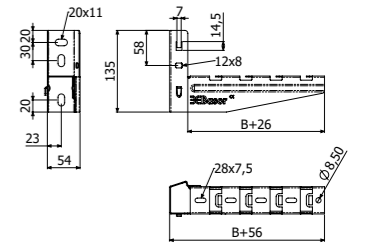

SHL



	B		e	ep	H		CTA		ZC		i
	mm	inch			mm	mm	mm	inch	kg	lb	
SHL 100	100	4"	1,5	4	47	1 7/8"	205	450	206866	8 U	3
SHL 150	150	6"	1,5	4	53	2"	205	450	206867	4 U	0
SHL 200	200	8"	1,5	4	58	2 1/4"	205	450	206868	4 U	4
SHL 300	300	12"	1,5	6	68	2 3/4"	250	550	206869	2 U	-
SHL 400	400	16"	1,5	6	79	3 1/8"	250	550	206870	2 U	i
SHL 500	500	20"	2	6	89	3 1/2"	250	550	206871	2 U	3
SHL 600	600	24"	2	6	100	4"	250	550	206872	2 U	1



B1 (204356-EZ / 206826-ZC)



CTBF (204362-EZ / 207132-ZC)



BFE (200863-ZC) + B2 (206792-ZC)

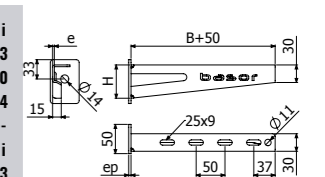

SHL 100/150/200

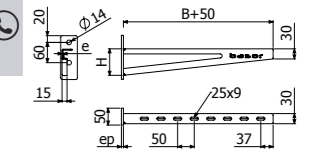

SHL 300/400/500/600

SP



	B		e	ep	SP		SP+R450		ZC		i
	mm	inch			mm	mm	kg	lb	kg	lb	
SP 100	100	4"	2,5	4	350	772	-	-	206495	1 U	3
SP 150	150	6"	2,5	4	350	772	-	-	204939	1 U	0
SP 200	200	8"	2,5	4	350	772	-	-	204733	1 U	4
SP 300	300	12"	2,5	4	290	640	-	-	204734	1 U	-
SP 400	400	16"	2,5	4	250	552	724	1597	201036	1 U	i
SP 500	500	20"	2,5	4	220	486	592	1306	201037	1 U	3
SP 600	600	24"	2,5	6	200	441	501	1105	204938	1 U	1
SP 800	800	32"	2,5	6	-	-	383	845	201038	1 U	6
R450	450	18"	-	8	-	-	-	-	207325	1 U	S

TF41 PVC (2/5627)



ISO7380-2 M6x25 (217582-EZ / 217601-i304) + TM41 M6 (217556-EZ / 218225-ZC)



ISO7380-2 M6x25 (217582-EZ / 217601-i304) + TM41 M6 (217556-EZ / 208225-ZC)



DIN933 M10x30 (217547-i304) + BFE M10 (200864-ZC / 218531-i304) + TM41 M10 (217584-ZC / 218525-i304) + DIN125 M10 (217561-EZ / 217542-i304)



SP+R450



TF41

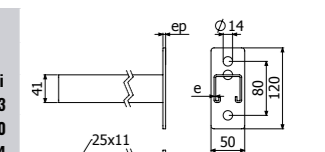

SP

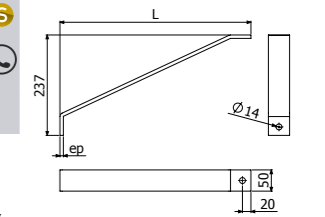

R450

SPD



TF41

	B		e	ep	SPD		SPD+R450		ZC	
	mm	inch			kg	lb	kg	lb	REF	MOQ
SPD 300	300	12"	2,5	8	500	1103	-	-	206251	1 U
SPD 400	400	16"	2,5	8	500	1103	-	-	206250	1 U
SPD 500	500	20"	2,5	8	500	1103	1123	2476	206272	1 U
SPD 600	600	24"	2,5	8	430	948	950	2095	205621	1 U
SPD 700	700	28"	2,5	8	370	816	823	1815	206273	1 U
SPD 800	800	32"	2,5	8	320	706	726	1601	206274	1 U
SPD 1000	1000	40"	2,5	8	260	574	588	1297	204641	1 U
R450	450	18"	-	8	-	-	-	-	207325	1 U

TF41 PVC (2/5627)

ISO7380-2 M6x25 (217582-EZ / 217601-i304) + TM41 M6 (217556-EZ / 208225-ZC)

CFBFR41 (210284-i301) / ISO7380-2 M8x30 (218823-i304) + SSC (202064-EZ / 200363-ZC / 200373-i304) + TM41 M8 (217557-EZ / 217583-ZC / 218524-i304)

DIN933 M10x30 (217547-i304) + BFE M10 (200864-ZC / 218531-i304) + TM41 M10 (217584-ZC / 218525-i304) + DIN125 M10 (217561-EZ / 217542-i304)

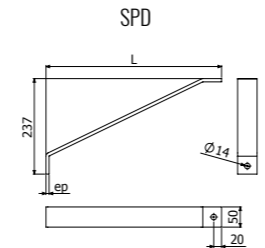
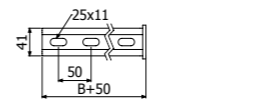
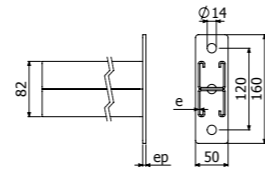

SPD

R450

KS + SCR



KS



KS + SCR

	H		ZS		ZC		i304 - i316
	mm	inch	REF	MOQ	REF	MOQ	
KS 50_400	76	3"	207211	24 U	207215	24 U	
KS 500_750	94	3 5/8"	206289	10 U	205881	20 U	

SCR / SRB + 2/100 B2 (204926-EZ / 206792-ZC / 205392-i304)

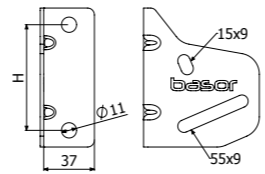

SCR



	B		e	CTA	ZS		ZC		e	CTA	i304	
	mm	inch			kg	lb	REF	MOQ			REF	MOQ
SCR 50	50	2"	1,5	104	229	200975	10 U	203450	10 U	-	-	-
SCR 100	100	4"	1,5	104	229	200976	10 U	200980	10 U	1,5	115	253
SCR 150	150	6"	1,5	80	176	200977	10 U	200981	10 U	1,5	90	198
SCR 200	200	8"	1,5	70	154	200978	10 U	200982	10 U	1,5	70	154
SCR 300	300	12"	2	85	187	200997	10 U	201002	1 U	1,5	50	110
SCR 400	400	16"	2	80	176	200998	10 U	201003	1 U	1,5	40	88
SCR 500	500	20"	2	105	231	200999	10 U	201004	1 U	1,5	50	110
SCR 600	600	24"	2	90	198	201000	10 U	201005	1 U	1,5	45	99

B1 (204356-EZ / 206826-ZC / 204925-i304)

CTBF (204362-EZ / 207132-ZC / 204923-i304)

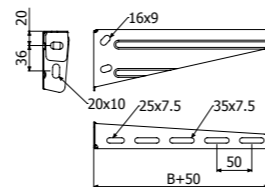

SCR 50/100/200/300/400

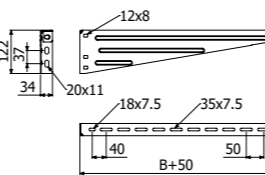

SCR 500/600/750

CTA kg (lb)

	B mm (inch)										
	50 (2")	100 (4")	150 (6")	200 (8")	300 (12")	400 (16")	500 (20")	600 (24")	700 (28")	800 (32")	1000 (40")
C-SHOT		-	100 (220)	100 (220)	85 (187)	45 (99)	-	-	-	-	-
C-SVO + 2 VR8		-	75 (165)	48 (105)	42 (92)	24 (52)	-	-	-	-	-
SU		431 (951)	431 (951)	368 (812)	321 (708)	255 (563)	212 (468)	182 (402)	160 (353)	-	-
SU + R450		-	-	-	489 (1079)	349 (770)	272 (600)	222 (490)	188 (415)	163 (360)	144 (318)
SP3S		-	377 (831)	301 (663)	250 (551)	187 (412)	149 (328)	124 (273)	106 (233)	-	-
SP		470 (1037)	470 (1037)	400 (882)	347 (766)	275 (607)	228 (503)	195 (430)	170 (375)	-	-
SP + R450		-	-	-	486 (1072)	378 (834)	309 (682)	262 (578)	227 (501)	200 (441)	162 (358)
SPD		837 (1846)	837 (1846)	748 (1650)	675 (1489)	566 (1248)	487 (1074)	428 (944)	381 (840)	344 (759)	313 (691)
SPD + R450		-	-	-	810 (1786)	630 (1389)	515 (1136)	436 (962)	378 (834)	333 (735)	270 (596)

C-SHOT



C-SHOT



PSHO



TFSO



	B		CTA		e	ZS		ZC		e	i304	
	mm	inch	kg	lb		mm	MOQ	REF	MOQ		mm	REF
C-SHOT100	100	4"	105	232	1,5	210045	6 U	207244	6 U	1,5	207495	6 U
C-SHOT150	150	6"	75	166	2	210046	6 U	207245	6 U	1,5	207496	6 U
C-SHOT200	200	8"	70	155	2	210047	4 U	207246	4 U	1,5	207497	4 U
C-SHOT300	300	12"	37	82	2	210048	4 U	207247	4 U	1,5	207498	4 U
PSHO	-	-	-	-	2	206240	40 U	206318	40 U	-	-	-
TFSO(2/0894)												

1 PSHO (206240-ZS / 206318-ZC / 218139-I304)



B1 (204356-EZ / 206826-ZC / 204925-I304)

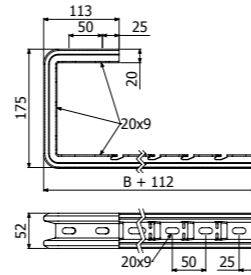

C-SHOT

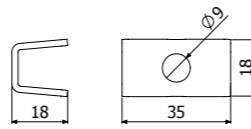

PSHO

C-SVO



TFSO

	B		e	CTA		ZS		ZC		e	i304	
	mm	inch		mm	kg	lb	mm	MOQ	REF		MOQ	mm
C-SVO100	100	4"	1,5	250	552	203630	16 U	206280	16 U	1,5	206285	1 U
C-SVO150	150	6"	1,5	200	441	201073	16 U	201078	1 U	1,5	201087	1 U
C-SVO200	200	8"	2	294	649	201074	12 U	201079	12 U	1,5	201088	1 U
C-SVO300	300	12"	2	235	519	201076	12 U	201081	12 U	1,5	201090	1 U
C-SVO400	400	16"	2	161	355	203629	6 U	205719	6 U	1,5	206286	6 U
C-SVO500	500	20"	2	115	254	201077	6 U	201082	6 U	1,5	206287	6 U
C-SVO600	600	24"	2	87	192	205941	6 U	205720	6 U	1,5	206288	6 U
C-SVO 3000	-	-	-	-	-	201101	24 M	207436	3 M	-	-	-
TFSO(2/0894)												

2 x DIN976 M8x1000 (203397-EZ / 206852-i304) +
4 x DIN6923 M8 (217553-EZ / 217555-i304)



B1 (204356-EZ / 206826-ZC / 204925-I304)

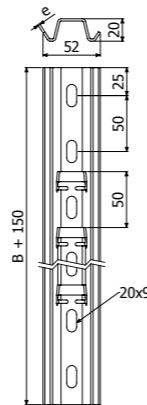

SU



	L		e	ep	Fmáx	Mmáx	Cd	ZS		i304 - i316
	mm	inch						REF	MOQ	
SU400	400	16"	2,5	6	656	51,55	0,191	207142	2 U	
SU600	600	24"	2,5	6	656	51,55	0,287	207143	2 U	
SU800	800	32"	2,5	6	656	51,55	0,398	207144	2 U	

TFSU PVC (2/12114)

SCR / SHL / + 2/100 x B2 (206792-HDG)

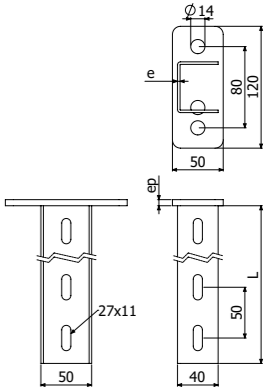

SP

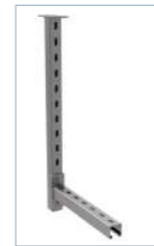

SP



TF41

	L	e	ep	Fmáx	Mmáx	Cd	ZC		
							REF	MOQ	
SP300	300	12"	2,5	4	725	55,15	0,142	204734	1 U
SP400	400	16"	2,5	4	725	55,15	0,203	201036	1 U
SP500	500	20"	2,5	4	725	55,15	0,265	201037	1 U
SP600	600	24"	2,5	6	725	55,15	0,326	204938	1 U
SP800	800	32"	2,5	6	725	55,15	0,509	201038	1 U

TF41 PVC (2/5627)

SCR/SRB/SRB-N (ZS) + 2 x TEP M10x30 (217567-EZ)
SCR/SRB/SRB-N + 2 x TM41 M8 (217583-ZC / 218524-i304) + 2 x
DIN933 M8x30 (205964-i304) + 2 x DIN125 M8 (217544-i304)

SHL/SHR/SP + 2 x DIN933 M10x30 (217547-i304) + 2 x TM41 M10
(217584-ZC / 218525-i304) + 2 x DIN125 M10 (217542-i304)

SCR/SRB + 2/100 x B2(206792-ZC / 205392-i304)

SHL + 2/50 x B3(208827-ZC / 2012096-i304)

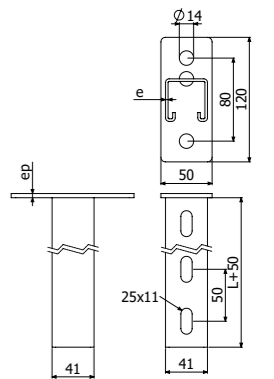

SPD



SPD



TF41

	L	e	ep	Fmáx	Mmáx	Cd	ZC		
							REF	MOQ	
SPD 500	500	20"	2,5	8	1100	133	0,147	206272	1 U
SPD 600	600	24"	2,5	8	1100	133	0,179	205621	1 U
SPD 700	700	28"	2,5	8	1100	133	0,211	206273	1 U
SPD 800	800	32"	2,5	8	1100	133	0,263	206274	1 U
SPD 1000	1000	40"	2,5	8	1100	133	0,316	204641	1 U

TF41 PVC (2/5627)

SCR/SRB/SRB-N (ZS) + 2 x TEP M10x30 (217567-EZ)
SCR/SRB/SRB-N + 2 x TM41 M8 (217583-ZC / 218524-i304) + 2
x DIN933 M8x30 (25964-i304) + 2 x DIN125 M8 (217544-i304)

SHL/SHR/SP/SPD + 2 x DIN933 M10x30 (217547-i304) + 2 x TM41
M10 (217584-ZC / 218525-i304) + 2 x DIN125 M10 (217542-i304)

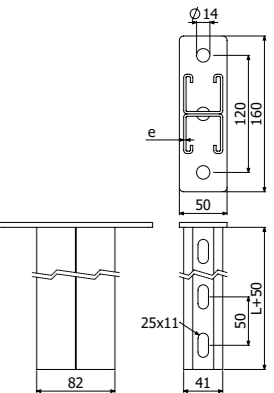

SP3S



TF41

	L		e	ep	Fmáx	Mmáx	Cd	EZ		ZC	
	mm	inch						REF	MOQ	REF	MOQ
SP3S 400	400	16"	2	4	800	34,5	0,195	218658	1 U	217308	1 U
SP3S 500	500	20"	2	4	800	34,5	-	218659	1 U	217309	1 U
SP3S 600	600	24"	2	6	800	34,5	0,325	218660	1 U	217310	1 U
SP3S 800	800	32"	2	6	800	34,5	0,514	218661	1 U	217311	1 U
SP3S 1000	1000	40"	2	6	800	34,5	0,811	218662	1 U	-	-
SP3S 1200	1200	48"	2	6	800	34,5	-	218663	1 U	-	-

TF41 PVC (2/5627)

DIN933 M10x65 EZ + DIN934 M10 (217607-EZ / 217602-i304)
 SHST

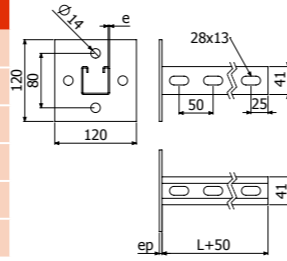

SHST



CLICK

	L		e	CTA		ZS	
	mm	inch		kg	lb	REF	MOQ
SHST100	100	4"	1,5	160	352	214489	4 U
SHST150	150	6"	1,5	160	352	214490	4 U
SHST200	200	8"	1,5	146	321	214491	4 U
SHST300	300	12"	2	157	346	214492	4 U
SHST400	400	16"	2	124	273	214493	4 U
SHST500	500	20"	2	111	244	214494	4 U
SHST600	600	24"	2	106	233	214495	4 U

B1 (204356-EZ)

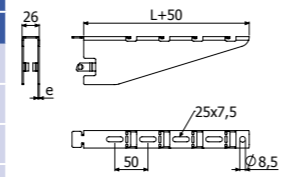

CTA kg (lb)



SV



PBF



SFS+C-SVO

	B mm (inch)						
	100 (4")	150 (6")	200 (8")	300 (12")	400 (16")	500 (20")	600 (24")
SV	276 (609)	260 (573)	253 (558)	207 (456)	506 (1116)	460 (1014)	414 (912)
PBF	250 (551) x1	250 (551) x1	250 (551) x1	250 (551) x2	250 (551) x2	250 (551) x2	250 (551) x3
SFS+C-SVO	176 (388)	176 (388)	176 (388)	176 (388)	161 (354)	115 (253)	87 (191)

SV



SV 100/150/200/300



SV 400/500/600

	B		e	CTA		ZS		ZC		i304	
	mm	inch		mm	kg	lb	REF	MOQ	REF	MOQ	REF
SV100	100	4"	1,5	276	609	201046	10 U	201050	10 U	201062	10 U
SV150	150	6"	1,5	260	573	201047	6 U	201051	6 U	201063	6 U
SV200	200	8"	1,5	253	558	201048	6 U	201052	6 U	201064	6 U
SV300	300	12"	1,5	207	456	201049	6 U	201053	6 U	201065	6 U
SV400	400	16"	1,5	506	1116	203413	5 U	203418	5 U	-	-
SV500	500	20"	1,5	460	1014	203414	5 U	203419	5 U	-	-
SV600	600	24"	1,5	414	912	203415	5 U	203420	5 U	-	-

B1 (204356-EZ / 206826-ZC / 204925-i304)
 CTBF (204362-EZ / 207132-ZC / 204923-i304)

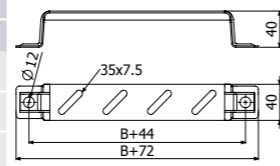

SV 100/150/200/300

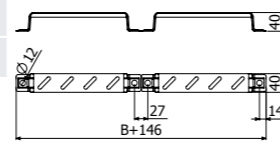

SV 400/500/600

PBF



	e	CTA		ZS		ZC		i304	
		mm	kg	lb	REF	MOQ	REF	MOQ	REF
PBF	1	250	551	205590	12 U	204397	27 U	208777	12 U

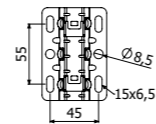
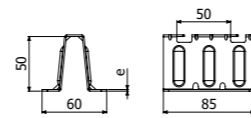

SFS + C-SVO



C-SVO



SFS



2 x SFS + C-SVO + 2/100 x B1



TFSO

	B		e	CTA		ZS		ZC		e	i304	
	mm	inch		mm	kg	lb	REF	MOQ	REF		MOQ	mm
C-SVO 100	100	4"	1,5	176	388	203630	16 U	206280	16 U	1,5	206285	1 U
C-SVO 150	150	6"	1,5	176	388	201073	16 U	201078	1 U	1,5	201087	1 U
C-SVO 200	200	8"	2	176	388	201074	12 U	201079	12 U	1,5	201088	1 U
C-SVO 300	300	12"	2	176	388	201076	12 U	201081	12 U	1,5	201090	1 U
C-SVO 400	400	16"	2	161	354	203629	6 U	205719	6 U	1,5	206286	6 U
C-SVO 500	500	20"	2	115	253	201077	6 U	201082	6 U	1,5	206287	6 U
C-SVO 600	600	24"	2	87	192	205941	6 U	205720	6 U	1,5	206288	6 U
SFS 140 GS	-	-	2	-	-	205602	24 U	-	-	-	-	-

TFSO (2/0894)

	B		e	CTA		ZS		ZC		e	i304	
	mm	inch		mm	kg	lb	REF	MOQ	REF		MOQ	mm
C-SVO 3M	-	-	-	-	-	201101	-	207436	-	-	-	-



2/100 x B1 (204356 EZ / 206826 ZC / 204925-i304)

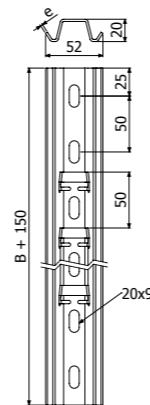

C-SVO

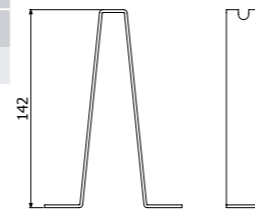

SFS

SOLUZIONI

C-PC / KPC / KLPC **ZS**



+

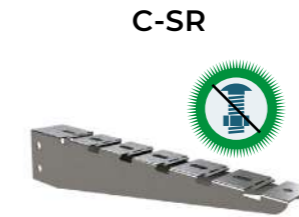

C-SR



SRB-N



SCR

PC / KAPC **ZC**



+



C-SR



SRB-N



SCR

P41-3S **ZS**



+



SHST



SCR



SHL/SHR

C- PC / KPC / KLPC / KAPC (ZS)



C-PC(FS)



KPC



KLPC



KAPC



CT2 M8x75

	B		H		L		e	ZS		i304	
	mm	inch	mm	inch	mm	inch		REF	MOQ	REF	MOQ
C-PC 3000	58	2 2/7"	35	1 3/8"	3000	10ft	2	207269	3 M	205701	18 M
KPC	-	-	-	-	-	-	2	207270	10 U	-	-
KLPC	-	-	-	-	-	-	3	206786	20 U	201121	1 U
KAPC	-	-	-	-	-	-	2	201116	12 U	-	-
CT2 M8x75 (EZ/i304)	-	-	-	-	-	-	-	206793	100 U	214307	100 U
DIN94 8x80	-	-	-	-	-	-	-	207297	100 U	-	-
PDPC	-	-	-	-	-	-	2	207281	30 U	-	-
TFPC PVC (2/14809)	-	-	-	-	-	-	-	-	-	-	-

C-PC+ KPC ----> 2 x CT2 M8x75(206793 - EZ / 214307 - i304) + 2 x DIN125 M8 (217544-i304)

C-PC+ KLPC ----> 2/100 x B2 (204926-EZ / 205392-i304)

C-SR + 2 x CT2 M8x75 (206793-EZ / 2014307 - i304) SCR/SRB +2/100 x B2 (204926-EZ / 205392-i304)

SRB-N

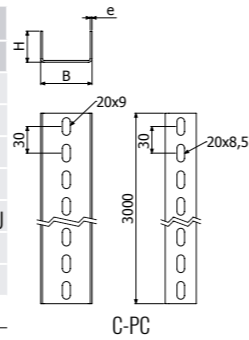

C-PC

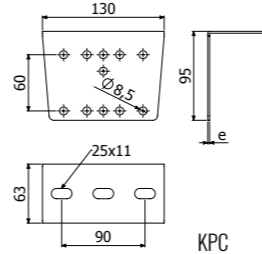

KPC

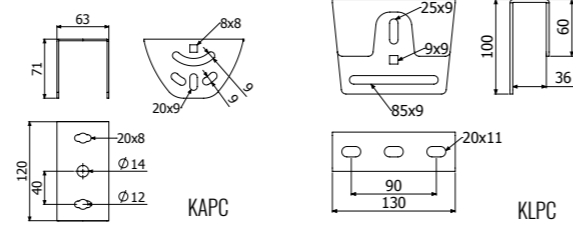

KLPC

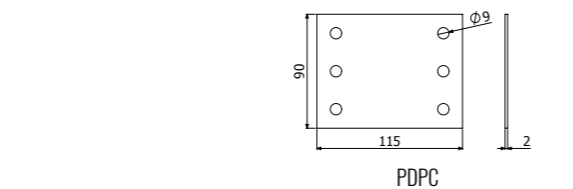

PDPC

PC / KAPC / KLPC (ZC)



PC



KAPC



KLPC

	B		H		e	ZC	
	mm	inch	mm	inch		REF.	MOQ
PC 3000 GC	58	2 2/7"	35	1 3/8"	2	200229	3 M
KAPC GC	-	-	-	-	2	201117	1 U
KLPC GC	-	-	-	-	3	206787	1 U
TFPC PVC	-	-	-	-	-	214809	25 U

PC + KAPC --> 2 x CT2 (214307 - i304)

PC+KLPC ----> 2/100 x B2 (206792-ZC / 205392-i304)

C-SR + 2 x CT2 M8x75 (214307 - i304) SCR/SRB +2/100 x B2 (205392-i304)

SRB-N

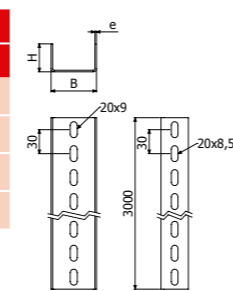

C-PC (ZC)

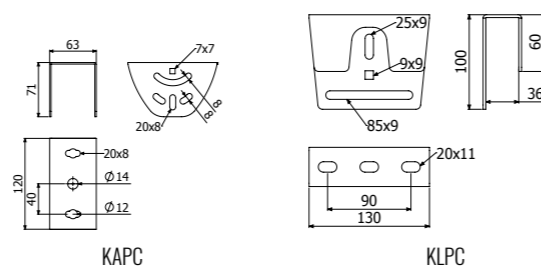

KAPC

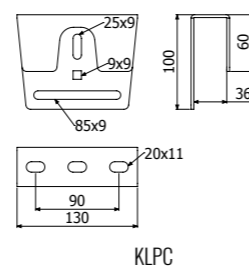

KLPC

C-SR



C-SR



CT2 M8x75

	B		e	H		A		CTA		ZS		ZC	
	mm	inch		mm	kg	lb	kg	lb	kg	lb	REF	MOQ	REF
C-SR200	200	8"	1,5	67	2 2/3"	30	11/6"	102	225	207264	1 U	203460	1 U
C-SR300	300	12"	1,5	67	2 2/3"	30	11/6"	90	198	207265	1 U	201032	1 U
C-SR400	400	16"	1,5	100	4"	60	2 3/8"	159	351	207266	1 U	201033	1 U
C-SR500	500	20"	1,5	100	4"	60	2 3/8"	134	295	207267	1 U	201034	1 U
C-SR600	600	24"	1,5	100	4"	60	2 3/8"	117	258	207268	1 U	201035	1 U
CT2 M8x75 (EZ)	-	-	-	-	-	-	-	-	-	206793	100 U	-	-

C-SR --> C-PC: 2 x CT2 M8x75 (206793-EZ / 214307 - i304)

B1 (204356-EZ / 206826-ZC)

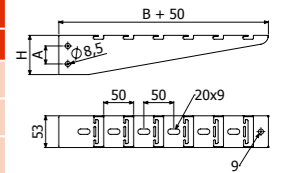

SCR



	B		e	CTA		ZS		ZC		e	CTA		i304	
	mm	inch		mm	kg	lb	REF	MOQ	REF		MOQ	mm	kg	lb
SCR 50	50	2"	1,5	104	229	200975	10 U	203450	10 U	-	-	-	-	-
SCR 100	100	4"	1,5	104	229	200976	10 U	200980	10 U	1,5	115	253	200995	10 U
SCR 150	150	6"	1,5	80	176	200977	10 U	200981	10 U	1,5	90	198	200996	10 U
SCR 200	200	8"	1,5	70	154	200978	10 U	200982	10 U	1,5	70	154	204691	1 U
SCR 300	300	12"	2	85	187	200997	10 U	201002	1 U	1,5	50	110	201020	10 U
SCR 400	400	16"	2	80	176	200998	10 U	201003	1 U	1,5	40	88	201021	10 U
SCR 500	500	20"	2	105	231	200999	10 U	201004	1 U	1,5	50	110	204464	10 U
SCR 600	600	24"	2	90	198	201000	10 U	201005	1 U	1,5	45	99	201022	10 U

B1 (204356-EZ / 206826-ZC)

BF (204362-EZ / 207132-ZC / 204923-i304)

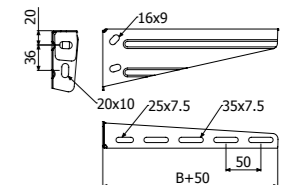

SCR 50/100/200/300/400

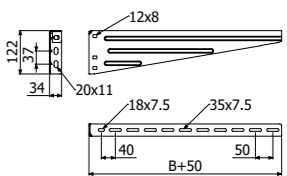

SCR 500/600/750

SRB-N



	B		e	CTA		ZS	
	mm	inch		mm	kg	lb	REF
SRB-N 100	100	4"	1,5	160	352	224371	2 U
SRB-N 150	150	6"	1,5	165	363	224372	2 U
SRB-N 200	200	8"	1,5	140	308	224373	2 U
SRB-N 300	300	12"	2	135	397	224374	2 U
SRB-N 400	400	16"	2	120	264	224375	2 U

B1 (204356-EZ)

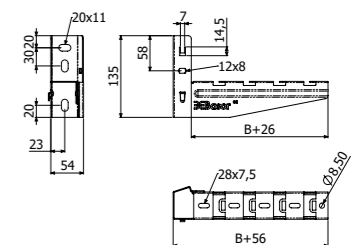

C-SHO 400 + C-SHO



KCT30+CT30+SCR



KCT30+CT30+2XSCR



SP3S+SHST



KPC+C-PC+C-SR



KLPC+C-PC+2xSCR



KAPC+C-PC+2xC-SR



SP+SP



SPD+SHR



KI8+I8+SHV



BRP+P41 41x21+SPD+SHR



SZ+SCR



SU+SCR



SU+SHL



KPC+2xC-PC+4xSRB-N



BI8+I8+SHV



C-SVO+VR8

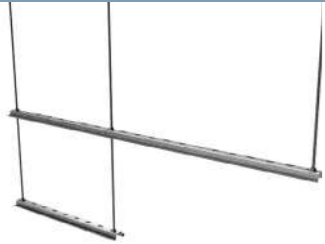

SP+P41 41x41+4182C



SPD+SCR



KI8+I8+SHV+TFI8



SPD+P41 41x41+4182D



SPD+K82+SHR



KI8+I8+SHV



PC+KAPC+C-SR

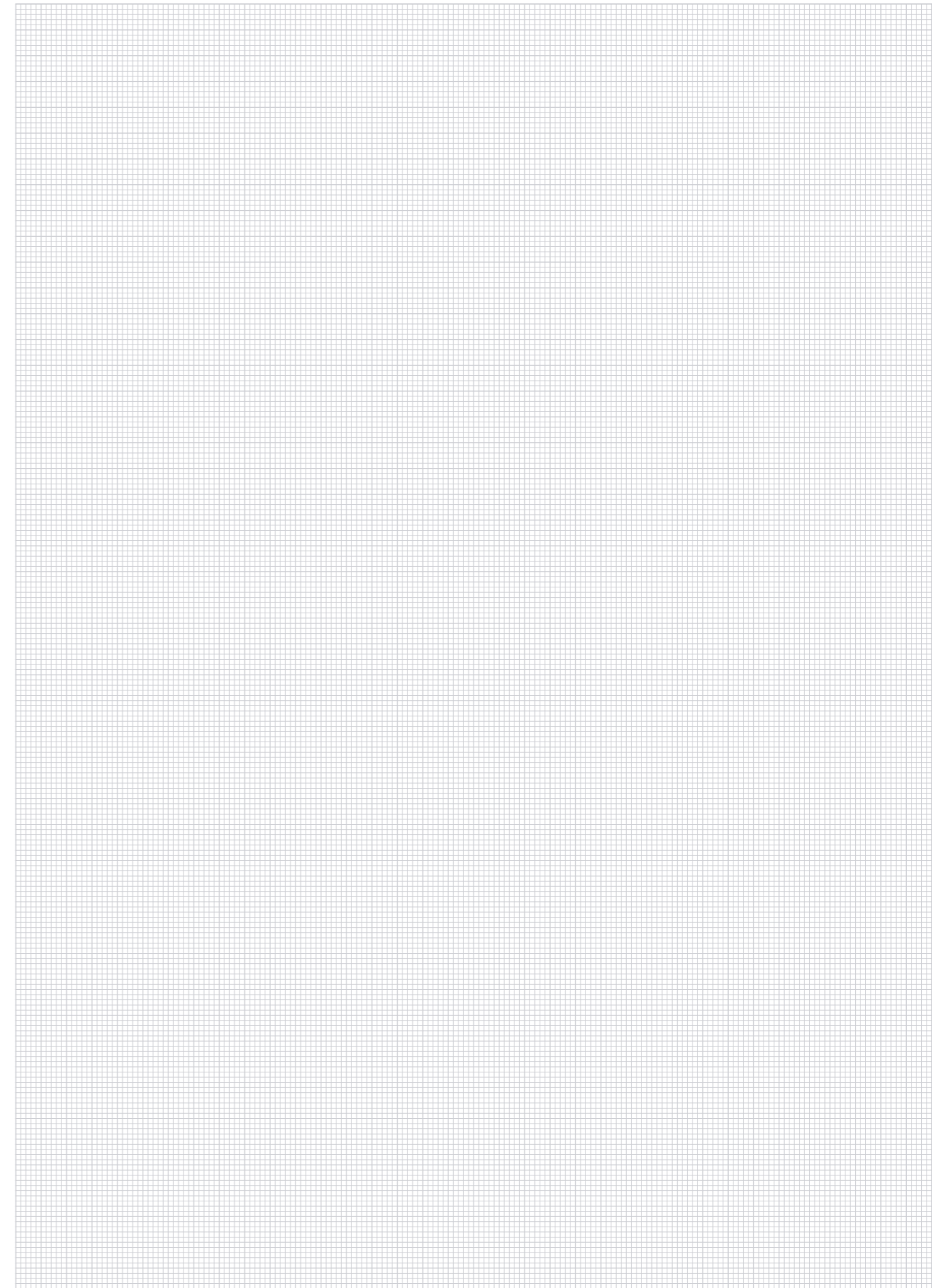

BasorSUPPORT

BasorSUPPORT



BasorPLAST

BasorPLAST BPE

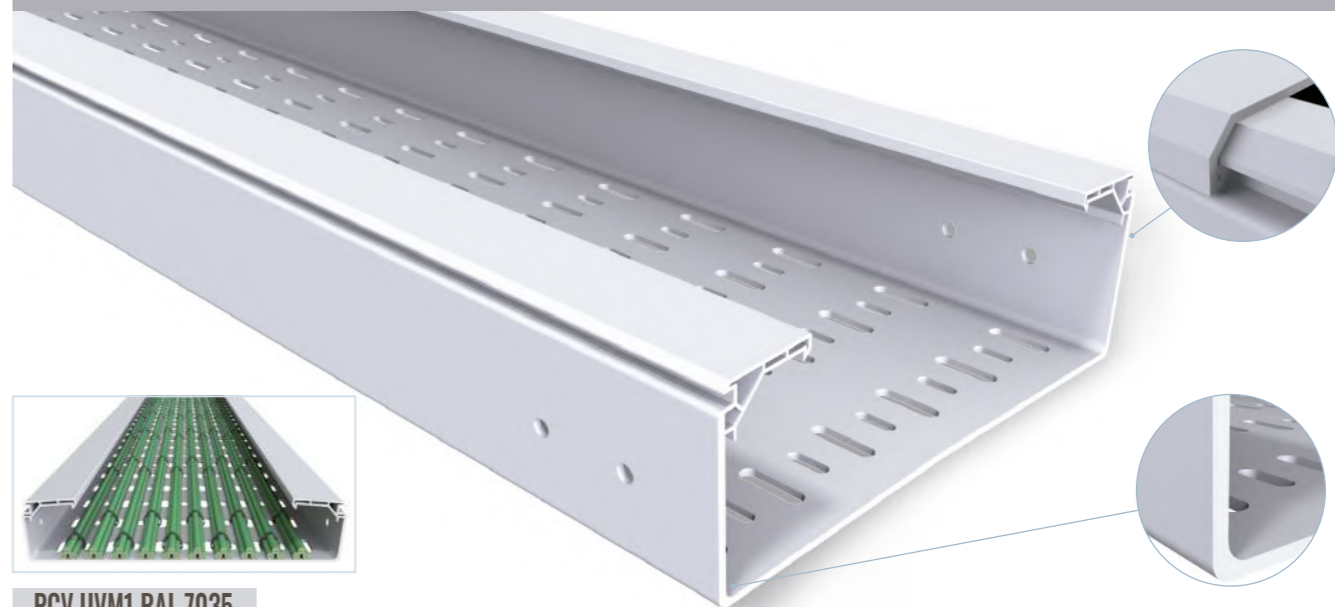

PCV UVM1 RAL 7035



RoHS
OK

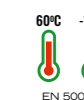
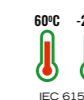

TBPE



CPBPE



TCPBPE



CCBPE



TCCBPE



CXBPE



TCXBPE



PDBPE



TFBPE



PSBPE



JUBPE



JUBPE-A



JUBPE-B



JUBPE-C



BIK10-BPE



CTBP

B		Filling Area			
		H60 (2 3/8")		H100 (4")	
mm	inch	cm ²	in ²	cm ²	in ²
100	4"	52	8,06	-	-
150	6"	80	12,4	-	-
200	8"	101	15,7	175	27,1
300	12"	152	23,6	263	40,8
400	16"	-	-	354	54,8
600	24"	-	-	539	83,5

BPE H60



L = 3 m (10 ft)

	H		B		UVM1 7035	
	mm	inch	mm	inch	REF	MOQ
BPE 60X100	60	2 3/8"	100	4"	210070	24 M
BPE 60X150	60	2 3/8"	150	6"	210071	24 M
BPE 60X200	60	2 3/8"	200	8"	210072	12 M
BPE 60X300	60	2 3/8"	300	12"	210073	12 M

2 x JUBPE 60 (210084) + 4/100 CTPB (210017)

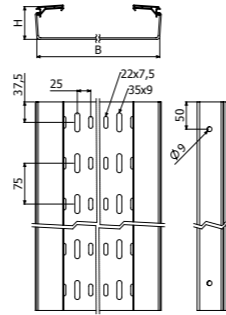

BPE-C H60



L = 3 m (10 ft)

	H		B		UVM1 7035	
	mm	inch	mm	inch	REF	MOQ
BPE-C 60X100	60	2 3/8"	100	4"	210062	24 M
BPE-C 60X150	60	2 3/8"	150	6"	210063	24 M
BPE-C 60X200	60	2 3/8"	200	8"	210064	12 M
BPE-C 60X300	60	2 3/8"	300	12"	210065	12 M

2 x JUBPE 60 (210084) + 4/100 CTPB (210017)

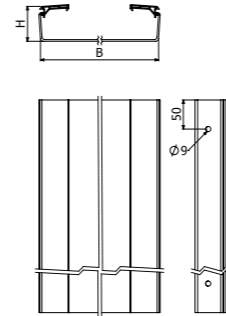

BPE H100



L = 3 m (10 ft)

	H		B		UVM1 7035	
	mm	inch	mm	inch	REF	MOQ
BPE 100X200	100	4"	200	8"	210074	12 M
BPE 100X300	100	4"	300	12"	210075	6 M
BPE 100X400	100	4"	400	16"	210076	6 M
BPE 100X600	100	4"	600	24"	210077	6 M

2 x JUBPE 100 (210085) + 8/100 CTPB (210017)
B ≥ 400 1 X JUBPE-C (218797) + 4/100 CTPB (210017)

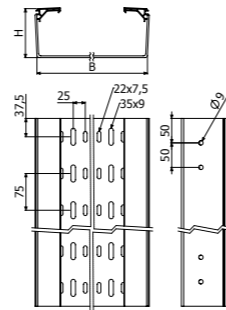

BPE-C H100



L = 3 m (10 ft)

	H		B		UVM1 7035	
	mm	inch	mm	inch	REF	MOQ
BPE-C 100X200	100	4"	200	8"	210066	12 M
BPE-C 100X300	100	4"	300	12"	210067	6 M
BPE-C 100X400	100	4"	400	16"	210068	6 M
BPE-C 100X600	100	4"	600	24"	210069	6 M

2 x JUBPE 100 (210085) + 8/100 CTPB (210017)
B ≥ 400 1 X JUBPE-C (218797) + 4/100 CTPB (210017)

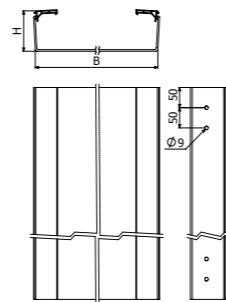

TBPE



L = 3 m (10 ft)

	B		UVM1 7035	
	mm	inch	REF	MOQ
TBPE 100	100	4"	210078	24 M
TBPE 150	150	6"	210079	24 M
TBPE 200	200	8"	210080	24 M
TBPE 300	300	12"	210081	18 M
TBPE 400	400	16"	210082	12 M
TBPE 600	600	24"	210083	12 M

TBPE B100-400 TBPE B600

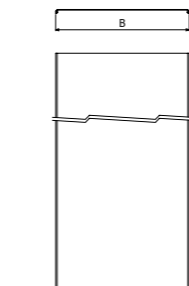

CPBPE



	H		B		C		R		UVM1 7035	
	mm	inch	mm	inch	mm	inch	mm	inch	REF	MOQ
CPBPE 60X100	60	2 3/8"	100	4"	220	8 3/4"	80	3 1/8"	210089	2 U
CPBPE 60X150	60	2 3/8"	150	6"	220	8 3/4"	80	3 1/8"	210090	2 U
CPBPE 60X200	60	2 3/8"	200	8"	220	8 3/4"	80	3 1/8"	210091	2 U
CPBPE 60X300	60	2 3/8"	300	12"	220	8 3/4"	80	3 1/8"	210092	2 U
CPBPE 100X200	100	4"	200	8"	220	8 3/4"	80	3 1/8"	210093	2 U
CPBPE 100X300	100	4"	300	12"	220	8 3/4"	80	3 1/8"	210094	2 U
CPBPE 100X400	100	4"	400	16"	220	8 3/4"	80	3 1/8"	210095	2 U
CPBPE 100X600	100	4"	600	24"	240	9 1/2"	100	4"	210096	2 U

2 x JUBPE 60 (210084) + 4/100 CTPB (210017)
2 x JUBPE 100 (210085) + 8/100 CTPB (210017)

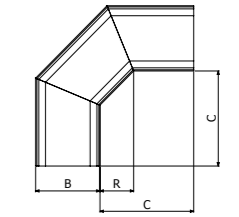
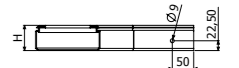

H60

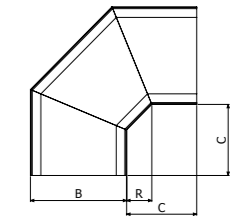

H100

TCPBPE



	B		C		UVM1 7035	
	mm	inch	mm	inch	REF	MOQ
TCPBPE 100	100	4"	220	8 3/4"	210097	1 U
TCPBPE 150	150	6"	220	8 3/4"	210098	1 U
TCPBPE 200	200	8"	220	8 3/4"	210099	1 U
TCPBPE 300	300	12"	220	8 3/4"	210100	1 U
TCPBPE 400	400	16"	220	8 3/4"	210101	1 U
TCPBPE 600	600	24"	240	9 1/2"	210102	1 U

TCPBPE B100-400 TCPBPE B600

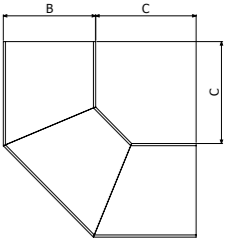

CCBPE



	H		B		C		R		UVM1 7035	
	mm	inch	mm	inch	mm	inch	mm	inch	REF	MOQ
CCBPE 60X100	60	2 3/8"	100	4"	240	9 1/2"	100	4"	210103	2 U
CCBPE 60X150	60	2 3/8"	150	6"	240	9 1/2"	100	4"	210104	2 U
CCBPE 60X200	60	2 3/8"	200	8"	240	9 1/2"	100	4"	210105	2 U
CCBPE 60X300	60	2 3/8"	300	12"	240	9 1/2"	100	4"	210106	2 U
CCBPE 100X200	100	4"	200	8"	275	11"	115	4 5/8"	210107	2 U
CCBPE 100X300	100	4"	300	12"	275	11"	115	4 5/8"	210108	2 U
CCBPE 100X400	100	4"	400	16"	275	11"	115	4 5/8"	210109	1 U
CCBPE 100X600	100	4"	600	24"	275	11"	115	4 5/8"	210110	1 U

2 x JUBPE 60 (210084) + 4/100 CTPB (210017)
2 x JUBPE 100 (210085) + 8/100 CTPB (210017)

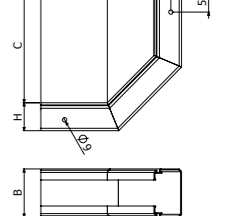

H60

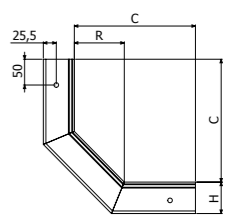

H100

TCCBPE



	B		UVM1 7035	
	mm	inch	REF	MOQ
TCCBPE 60X100	100	4"	210111	1 U
TCCBPE 60X150	150	6"	210112	1 U
TCCBPE 60X200	200	8"	210113	1 U
TCCBPE 60X300	300	12"	210114	1 U
TCCBPE 100X200	200	8"	210115	1 U
TCCBPE 100X300	300	12"	210116	1 U
TCCBPE 100X400	400	16"	210117	1 U
TCCBPE 100X600	600	24"	210118	1 U

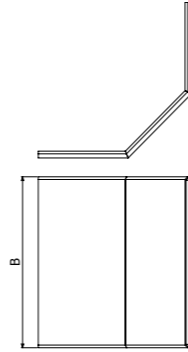

TCCBPE B100-400 TCCBPE 600

CXBPE



	H		B		C		R		UVM1 7035	
	mm	inch	mm	inch	mm	inch	mm	inch	REF	MOQ
CXBPE 60X100	60	2 3/8"	100	4"	240	9 1/2"	100	4"	210119	2 U
CXBPE 60X150	60	2 3/8"	150	6"	240	9 1/2"	100	4"	210120	2 U
CXBPE 60X200	60	2 3/8"	200	8"	240	9 1/2"	100	4"	210121	2 U
CXBPE 60X300	60	2 3/8"	300	12"	240	9 1/2"	100	4"	210122	2 U
CXBPE 100X200	100	4"	200	8"	275	11"	115	4 5/8"	210123	2 U
CXBPE 100X300	100	4"	300	12"	275	11"	115	4 5/8"	210124	2 U
CXBPE 100X400	100	4"	400	16"	275	11"	115	4 5/8"	210125	1 U
CXBPE 100X600	100	4"	600	24"	275	11"	115	4 5/8"	210126	2 U

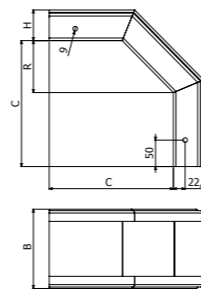

H60

2 x JUBPE 60 (210084) + 4/100 CTPB (210017)
2 x JUBPE 100 (210085) + 8/100 CTPB (210017)

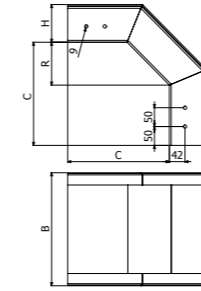

H100

TCXBPE



	B		UVM1 7035	
	mm	inch	REF	MOQ
TCXBPE 60X100	100	4"	210127	1 U
TCXBPE 60X150	150	6"	210128	1 U
TCXBPE 60X200	200	8"	210129	1 U
TCXBPE 60X300	300	12"	210130	1 U
TCXBPE 100X200	200	8"	210131	1 U
TCXBPE 100X300	300	12"	210132	1 U
TCXBPE 100X400	400	16"	210133	1 U
TCXBPE 100X600	600	24"	210134	1 U

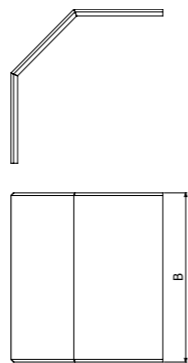

TCXBPE B100-400 TCXBPE 600W

PDBPE



PDBPE 60
PDBPE 100

1 x PDBPE 60 + 2/100 CTPB (210017)
1 x PDBPE 100 + 4/100 CTPB (210017)

	UVM1 7035	
	REF	MOQ
PDBPE 60	223021	10 U
PDBPE 100	223022	10 U

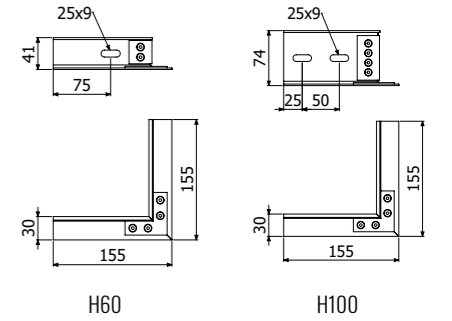

TFBPE



TFBPE 60X100
TFBPE 60X150
TFBPE 60X200
TFBPE 60X300
TFBPE 100X200
TFBPE 100X300
TFBPE 100X400
TFBPE 100X600

	H		B		UVM1 7035	
	mm	inch	mm	inch	REF	MOQ
TFBPE 60X100	60	2 3/8"	100	4"	223023	2 U
TFBPE 60X150	60	2 3/8"	150	6"	223024	2 U
TFBPE 60X200	60	2 3/8"	200	8"	223025	1 U
TFBPE 60X300	60	2 3/8"	300	12"	223026	2 U
TFBPE 100X200	100	4"	200	8"	223027	2 U
TFBPE 100X300	100	4"	300	12"	223028	2 U
TFBPE 100X400	100	4"	400	16"	223029	2 U
TFBPE 100X600	100	4"	600	24"	223030	2 U

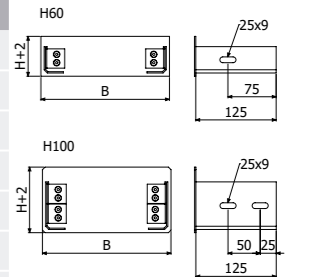

1 x TFBPE H60 + 2/100 CTPB (210017)
1 x TFBPE H100 + 4/100 CTPB (210017)

PSBPE



L = 3 m (10 ft)



PSBPE 60
PSBPE 100

4/100 CTPB (210017)

	H		UVM1 7035	
	mm	inch	REF	MOQ
PSBPE 60	60	2 3/8"	210144	30 M
PSBPE 100	100	4"	210145	30 M

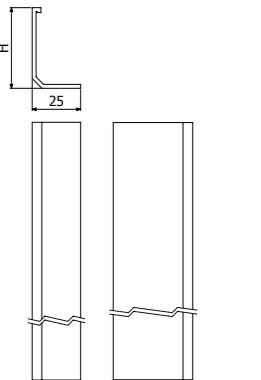

JUBPE



JUBPE 60
JUBPE 100

2 x JUBPE 60 → 4/100 CTPB (210017)
2 x JUBPE 100 → 8/100 CTPB (210017)

	H		UVM1 7035	
	mm	inch	REF	MOQ
JUBPE 60	60	2 3/8"	210084	10 U
JUBPE 100	100	4"	210085	10 U

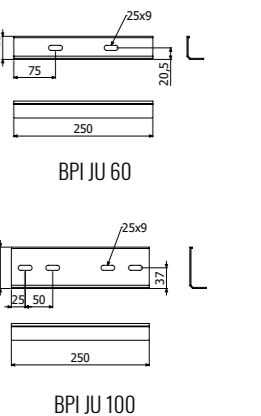

JUBPE-C



JUBPE-C 400-600

4/100 x CTBP (210017)

UVM1 7035	
REF	MOQ
218797	7 U

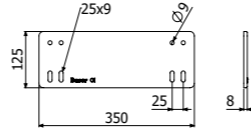

JUBPE-AB



Kit JUBPE-AB 60

Kit JUBPE-AB 100

2 x JUBPE-A → 8/100 CTBP (210017)

	H		A	UVM1 7035	
	mm	inch		REF	MOQ
Kit JUBPE-AB 60	32	2 3/8"	+/- 90	223613	10 U
Kit JUBPE-AB 100	63	1 1/4"	+/- 90	223614	10 U

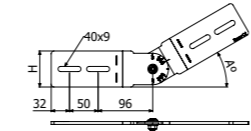

JUBPE-A

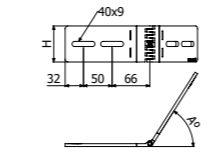

JUBPE-B

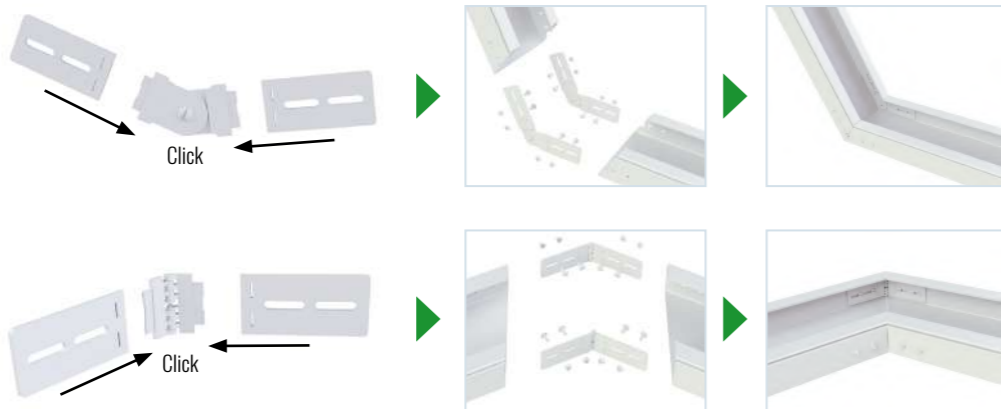
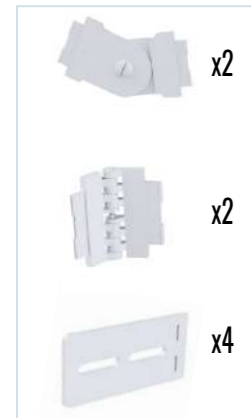

BIK10-BPE



	e	Mod.	i304	
			REF	MOQ
BIK10-BPE 60X100	1,5	60x100	217340	10 U
BIK10-BPE 60X150	1,5	60x150	217341	10 U
BIK10-BPE 60/100x200	1,5	60X200 & 100X200	217342	10 U
BIK10-BPE 60/100X300	1,5	60X300 & 100X300	217343	10 U
BIK10-BPE 100X400	2	100X400	217345	10 U
BIK10-BPE 100X600	2	100X600	217346	10 U

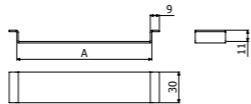

3 x BIK10-BPE => 1 x TBPE



CTBP



	Pap	UVM1 7035	
		REF	MOQ
CTBP-100	2,5	210017	1 U

13

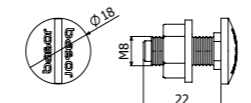

CTA kg (lb)

SHG



T°	B mm (inch)					
	100 (4)	150 (6)	200 (8)	300 (12)	400 (16)	600 (24)
40°C	166 (366)	105 (231)	125 (276)	291 (642)	207 (456)	148 (326)
60°C	113 (249)	95 (209)	120 (264)	178 (392)	160 (353)	113 (249)

RoHS OK



CTA kg (lb)

PSHG



T°	B mm (inch)					
	100 (4)	150 (6)	200 (8)	300 (12)	400 (16)	600 (24)
40°C	166 (366)	105 (231)	125 (276)	291 (642)	207 (456)	148 (326)
60°C	113 (249)	95 (209)	120 (264)	178 (392)	160 (353)	113 (249)

RoHS OK

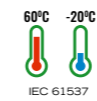

CTA kg (lb)

SVG



T°	B mm (inch)					
	100 (4)	150 (6)	200 (8)	300 (12)	400 (16)	600 (24)
40°C	312 (687)	262 (577)	213 (469)	171 (379)	162 (358)	77 (170)

RoHS OK



SHG



	B		40°		60°		UVM1 7035	
	mm	inch	CTA (kg)	CTA (lb)	CTA (kg)	CTA (lb)	REF	MOQ
SHG 100	100	4"	166	366	113	249	210011	8 U
SHG 150	150	6"	105	231	95	209	210012	8 U
SHG 200	200	8"	125	276	120	120	210013	4 U
SHG 300	300	12"	291	642	178	392	210014	4 U
SHG 400	400	16"	207	456	160	353	210015	2 U
SHG 600	600	24"	148	326	113	249	210016	2 U

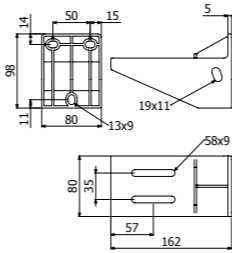

SHG100

BPE ----> SHG: 2/100 x CTBP (210017)

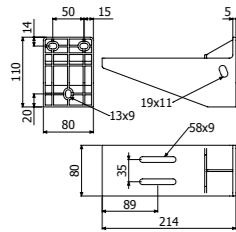

SHG150

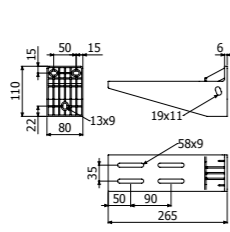

SHG200

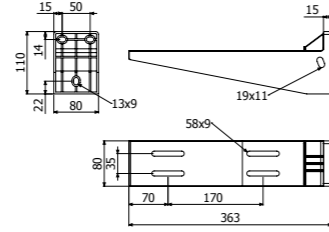

SHG300

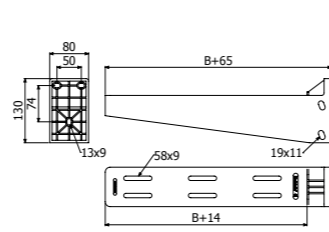

SHG 400/600

SVG



	B		CTA 40°		UVM1 7035	
	mm	inch	kg	lb	REF	MOQ
SVG 100	100	4"	312	687	210050	1 U
SVG 150	150	6"	262	577	210051	1 U
SVG 200	200	8"	213	469	210052	1 U
SVG 300	300	12"	171	379	210053	1 U
SVG 400	400	16"	162	358	210054	1 U
SVG 600	600	24"	77	170	210055	1 U

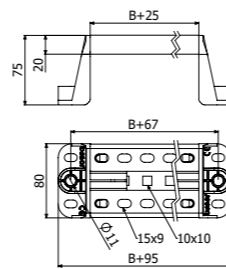

BPE ----> SVG: 2/100 x CTBP (210017)



KSHGR



KSHGR	GSP 7035	
	REF	MOQ
	217282	1 U

PSHGR ----> KSHGR 4/100 x B2 (205392-i304)
 SHG 100~300 ----> KSHGR 1 x CT2 M10x100 (207228-i304)
 SHG 400~600 ----> KSHGR 2 x CT2 M10x100 (207228-i304)

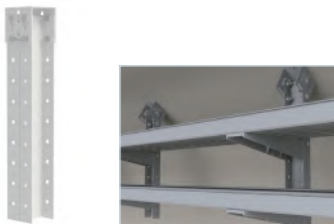
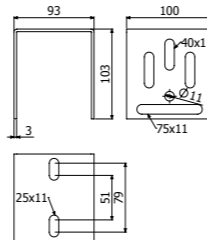

PSHG



PSHG 2M

SHG 100~300 ----> PSHG 1 x CT2 M10x100 (207228-i304)
 SHG 400~600 ----> PSHG 2 x CT2 M10x100 (207228-i304)

GSP 7035	
REF	MOQ
217281	12 M

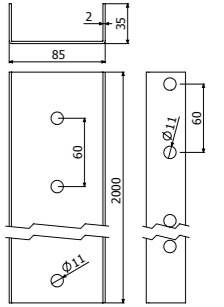

PSHGR



PSHGR 600

TFSHGR PVC (212112)

PSHGR ----> KSHGR 4/100 x B2 (205392-i304)
 SHG 100~300 ----> PSHGR 1 x CT2 M10x100 (207228-i304)
 SHG 400~600 ----> PSHGR 2 x CT2 M10x100 (207228-i304)

GSP 7035	
REF	MOQ
217283	2 U

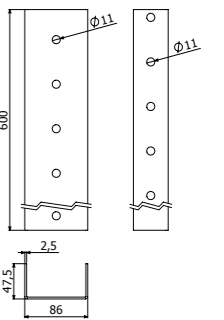

PSHGR



TFHGR



SHGR+TFHGR

CT2



CT2 M10X100

17

Pap	i304	
	REF	MOQ
Nm	207228	50 U

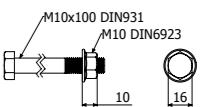

B2



B2-100

13

Pap	i304	
	REF	MOQ
Nm	205392	1 U

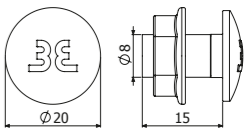

BasorCANAL

BasorCANAL WT



L > 100m
UNE-EN 50085

NO + MO
UNE-EN 50085
UNE 23727

120°C -25°C
UNE-EN 50085

UNE-EN 61537

20J
UNE-EN 50085

OK

IP20
IEC 60529

IK10
IEC 50102

CPWT

TCPWT

TSCPWT

CPWT45

TCPWT45

TSCPWT45

TEWT

TTEWT

TSTEWT

CRWT

TCRWT

CCWT

PSWT

REWT

TFWT

JUWT

SV

B1

DIN 7991

TMK

Filling Area			
B		H100 (4")	
mm	inch	cm ²	in ²
100	4	85,56	13,26
200	8	181,56	28,14
300	12	277,56	43,02
400	16	371,32	57,55
500	20	467,32	72,43
600	24	563,32	87,31

WT ZS



L = 2 m (6,6 ft)

	Kg	B		H		ZS	
		mm	inch	mm	inch	REF	MOQ
WT 100X100	150	100	4	100	4	210146	4 M
WT 200X100	150	200	8	100	4	210147	4 M
WT 300X100	150	300	12	100	4	210148	4 M
WT 400X100	150	400	16	100	4	210149	4 M
WT 500X100	150	500	20	100	4	210150	4 M
WT 600X100	150	600	24	100	4	210151	4 M

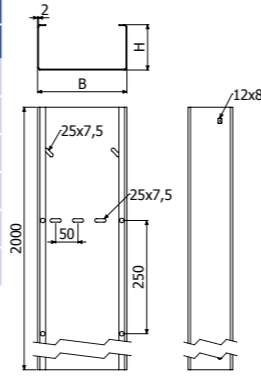

- 2 x JUWT (210177) + 4/100 x B1 (204356)
- 2m x WT --> 3 x SV (B) + 2/100 x B1 (204356)
- B ≥ 400 --> 1 x PSWT

TWT ZS



L = 2 m (6,6 ft)

	Kg	B		ZS	
		mm	inch	REF	MOQ
TWT 100	150	100	4"	224245	2 M
TWT 200	150	200	8"	224246	2 M
TWT 300	150	300	12"	224247	2 M
TWT 400	150	400	16"	224248	2 M
TWT 500	150	500	20"	224249	2 M
TWT 600	150	600	24"	224250	2 M

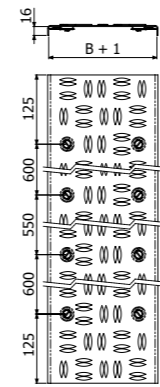

- 1 x PSWT (210180) --> TWT (400 - 600)

TSWT ZS



L = 2 m (6,6 ft)

	Kg	B		ZS	
		mm	inch	REF	MOQ
TSWT 100	150	100	4	210185	2 M
TSWT 200	150	200	8	210186	2 M
TSWT 300	150	300	12	210187	2 M
TSWT 400	150	400	16	210188	2 M
TSWT 500	150	500	20	210189	2 M
TSWT 600	150	600	24	210190	2 M

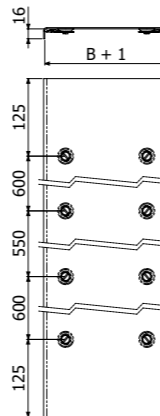

- 1 x PSWT (210180) --> TSWT (400 - 600)

CPWT ZS



	Kg	B		H		ZS	
		mm	inch	mm	inch	REF	MOQ
CPWT 100X100	150	100	4	100	4	210152	1 U
CPWT 200X100	150	200	8	100	4	210153	1 U
CPWT 300X100	150	300	12	100	4	210154	1 U
CPWT 400X100	150	400	16	100	4	210155	1 U
CPWT 500X100	150	500	20	100	4	210156	1 U
CPWT 600X100	150	600	24	100	4	210157	1 U

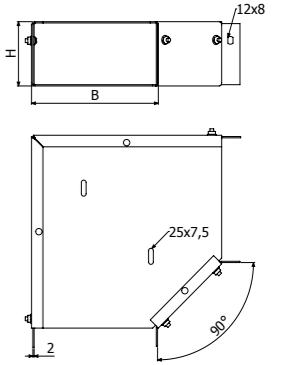

- 4/100 x B1 (204356 -EZ)
- 1 x CPWT --> 1 x SV (B)
- JUWT

TCPWT ZS



	Kg	B		ZS	
		mm	inch	REF	MOQ
TCPWT 100	150	100	4"	224251	1 U
TCPWT 200	150	200	8"	224252	1 U
TCPWT 300	150	300	12"	224253	1 U
TCPWT 400	150	400	16"	224254	1 U
TCPWT 500	150	500	20"	224255	1 U
TCPWT 600	150	600	24"	224256	1 U

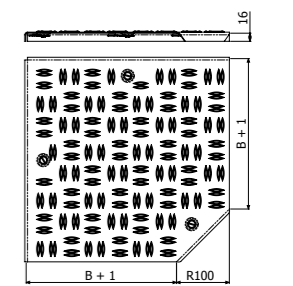

- 1 x PSWT (210180) --> TCPWT (400 - 600)

TSCPWT ZS



	Kg	B		ZS	
		mm	inch	REF	MOQ
TSCPWT 100	150	100	4	210203	1 U
TSCPWT 200	150	200	8	210204	1 U
TSCPWT 300	150	300	12	210205	1 U
TSCPWT 400	150	400	16	210206	1 U
TSCPWT 500	150	500	20	210207	1 U
TSCPWT 600	150	600	24	210208	1 U

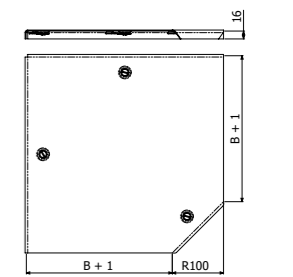

- 1 x PSWT (210180) --> TSCPWT (400 - 600)

CPWT45 ZS



	Kg	B		H		ZS	
		mm	inch	mm	inch	REF	MOQ
CPWT45 100X100	150	100	4	100	4	210158	1 U
CPWT45 200X100	150	200	8	100	4	210159	1 U
CPWT45 300X100	150	300	12	100	4	210160	1 U
CPWT45 400X100	150	400	16	100	4	210161	1 U
CPWT45 500X100	150	500	20	100	4	210162	1 U
CPWT45 600X100	150	600	24	100	4	210164	1 U

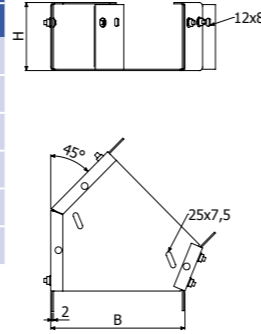

- 4/100 x B1 (204356 -EZ)
- 1 x CPWT45 --> 1 x SV (B)



TCPWT45 ZS



	Kg	B		ZS	
		mm	inch	REF	MOQ
TCPWT45 100	150	100	4"	224257	1 U
TCPWT45 200	150	200	8"	224258	1 U
TCPWT45 300	150	300	12"	224259	1 U
TCPWT45 400	150	400	16"	224260	1 U
TCPWT45 500	150	500	20"	224261	1 U
TCPWT45 600	150	600	24"	224262	1 U

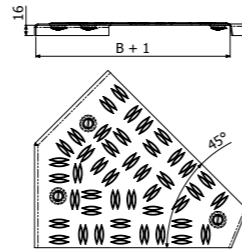

TSCPWT45 ZS



	Kg	B		ZS	
		mm	inch	REF	MOQ
TSCPWT45 100	150	100	4	210215	1 U
TSCPWT45 200	150	200	8	210216	1 U
TSCPWT45 300	150	300	12	210217	1 U
TSCPWT45 400	150	400	16	210218	1 U
TSCPWT45 500	150	500	20	210219	1 U
TSCPWT45 600	150	600	24	210220	1 U

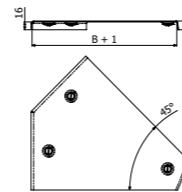

TEWT ZS



	Kg	B		H		ZS	
		mm	inch	mm	inch	REF	MOQ
TEWT 100X100	150	100	4	100	4	210165	1 U
TEWT 200X100	150	200	8	100	4	210166	1 U
TEWT 300X100	150	300	12	100	4	210167	1 U
TEWT 400X100	150	400	16	100	4	210168	1 U
TEWT 500X100	150	500	20	100	4	210169	1 U
TEWT 600X100	150	600	24	100	4	210170	1 U

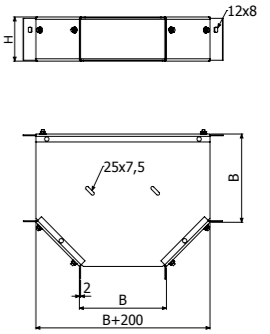

- 6/100 x B1 (204356 -EZ)
- 1 x TEWT --> 1 x SV (B)



TTEWT ZS



	Kg	B		ZS	
		mm	inch	REF	MOQ
TTEWT 100	150	100	4"	224263	1 U
TTEWT 200	150	200	8"	224264	1 U
TTEWT 300	150	300	12"	224265	1 U
TTEWT 400	150	400	16"	224266	1 U
TTEWT 500	150	500	20"	224267	1 U
TTEWT 600	150	600	24"	224268	1 U

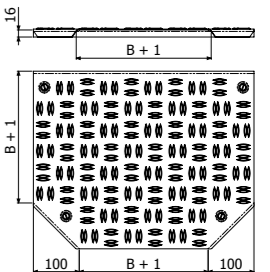

TSTEWT ZS



	Kg	B		ZS	
		mm	inch	REF	MOQ
TSTEWT 100	150	100	4	210227	1 U
TSTEWT 200	150	200	8	210228	1 U
TSTEWT 300	150	300	12	210229	1 U
TSTEWT 400	150	400	16	210230	1 U
TSTEWT 500	150	500	20	210231	1 U
TSTEWT 600	150	600	24	210232	1 U

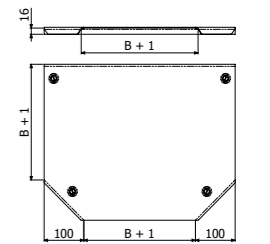

CRWT ZS



	H		B		ZS	
	mm	inch	mm	inch	REF	MOQ
CRWT 100X100	100	4	100	4	210292	1 U
CRWT 200X100	100	4	200	8	210293	1 U
CRWT 300X100	100	4	300	12	210294	1 U
CRWT 400X100	100	4	400	16	210295	1 U
CRWT 500X100	100	4	500	20	210296	1 U
CRWT 600X100	100	4	600	24	210297	1 U

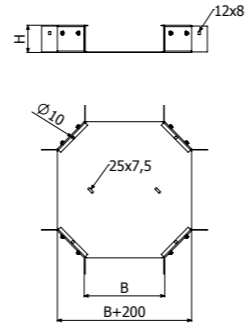

8/100 x B1 (204356 - EZ)

1 x CRWT --> 1 x SV (B)



TCRWT ZS



	Kg	B		ZS	
		mm	inch	REF	MOQ
TCRWT 100	150	100	4"	224269	1 U
TCRWT 200	150	200	8"	224270	1 U
TCRWT 300	150	300	12"	224271	1 U
TCRWT 400	150	400	16"	224272	1 U
TCRWT 500	150	500	20"	224273	1 U
TCRWT 600	150	600	24"	224274	1 U

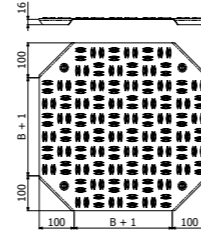

TSCRWT ZS



	Kg	B		ZS	
		mm	inch	REF	MOQ
TSCRWT 100	150	100	4"	224986	1 U
TSCRWT 200	150	200	8"	224987	1 U
TSCRWT 300	150	300	12"	224988	1 U
TSCRWT 400	150	400	16"	224989	1 U
TSCRWT 500	150	500	20"	224990	1 U
TSCRWT 600	150	600	24"	224991	1 U

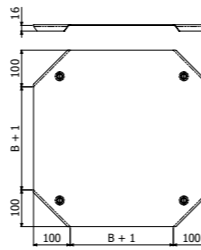

CCWT GS



	B		H		ZS	
	mm	inch	mm	inch	REF	MOQ
CCWT 100X100	100	4	100	4	210171	1 U
CCWT 200X100	200	8	100	4	210172	1 U
CCWT 300X100	300	12	100	4	210173	1 U
CCWT 400X100	400	16	100	4	210174	1 U
CCWT 500X100	500	20	100	4	210175	1 U
CCWT 600X100	600	24	100	4	210176	1 U

4/100 x B1 (204356 - EZ)

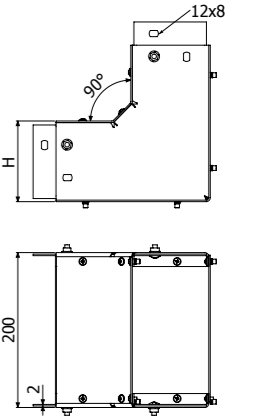

CCCX WT

PSWT GS

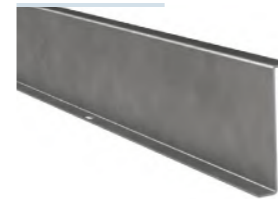

	ZS	
	REF	MOQ
PSWT 100	210180	2 M

4/100 x B1 (204356 - EZ)

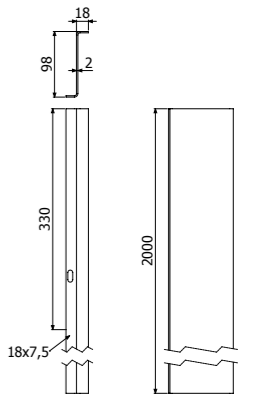

REWT GS



	H		ZS	
	mm	inch	REF	MOQ
REWT 100X100	107	4	210087	1 U

2/100 x B1 (204356 - EZ)

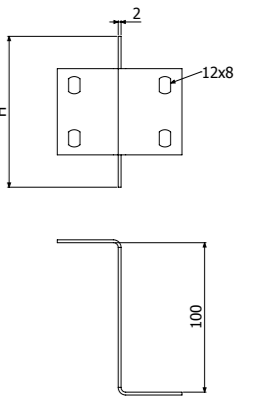

TFWT GS



	B		H		ZS	
	mm	inch	mm	inch	REF	MOQ
TFWT 100X100	100	4	100	4	210240	1 U
TFWT 200X100	200	8	100	4	210241	1 U
TFWT 300X100	300	12	100	4	210242	1 U
TFWT 400X100	400	16	100	4	210243	1 U
TFWT 500X100	500	20	100	4	210244	1 U
TFWT 600X100	600	24	100	4	210245	1 U

2/100 x B1 (204356 - EZ)

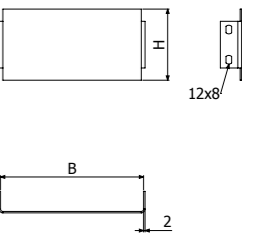

JUWT ZS



JUWT 100

2/100 x B1 (204356 - EZ)

ZS	
REF	MOQ
210177	5 U

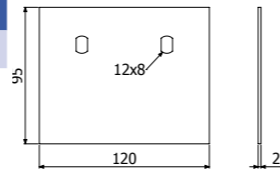

SV GS



SV 100/150/200/300



SV 400/500/600

	B		e	CTA		ZS	
	mm	inch		mm	kg	lb	REF
SV100	100	4"	1,5	276	609	201046	10 U
SV150	150	6"	1,5	253	558	201047	6 U
SV200	200	8"	1,5	253	558	201048	6 U
SV300	300	12"	1,5	207	456	201049	6 U
SV400	400	16"	1,5	506	1116	203413	5 U
SV500	500	20"	1,5	460	1014	203414	5 U
SV600	600	24"	1,5	414	912	203415	5 U

2/100 x B1 (204356 - EZ)

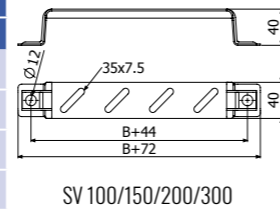

SV 100/150/200/300

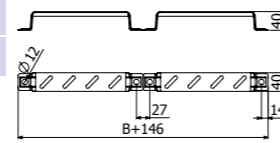

SV 400/500/600

B1



B1-100

10

Pap	L	EZ	
		REF	MOQ
Nm	mm	204356	1 U
6	14		

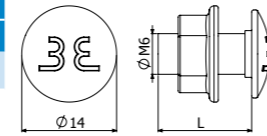

DIN 7991



DIN7991-100 M6X16

4

Pap	EZ	
	REF	MOQ
Nm	210265	1 U
8		

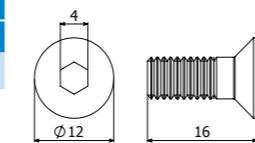

TMK



TMK-100 M6

HDG	
REF	MOQ
210266	1 U

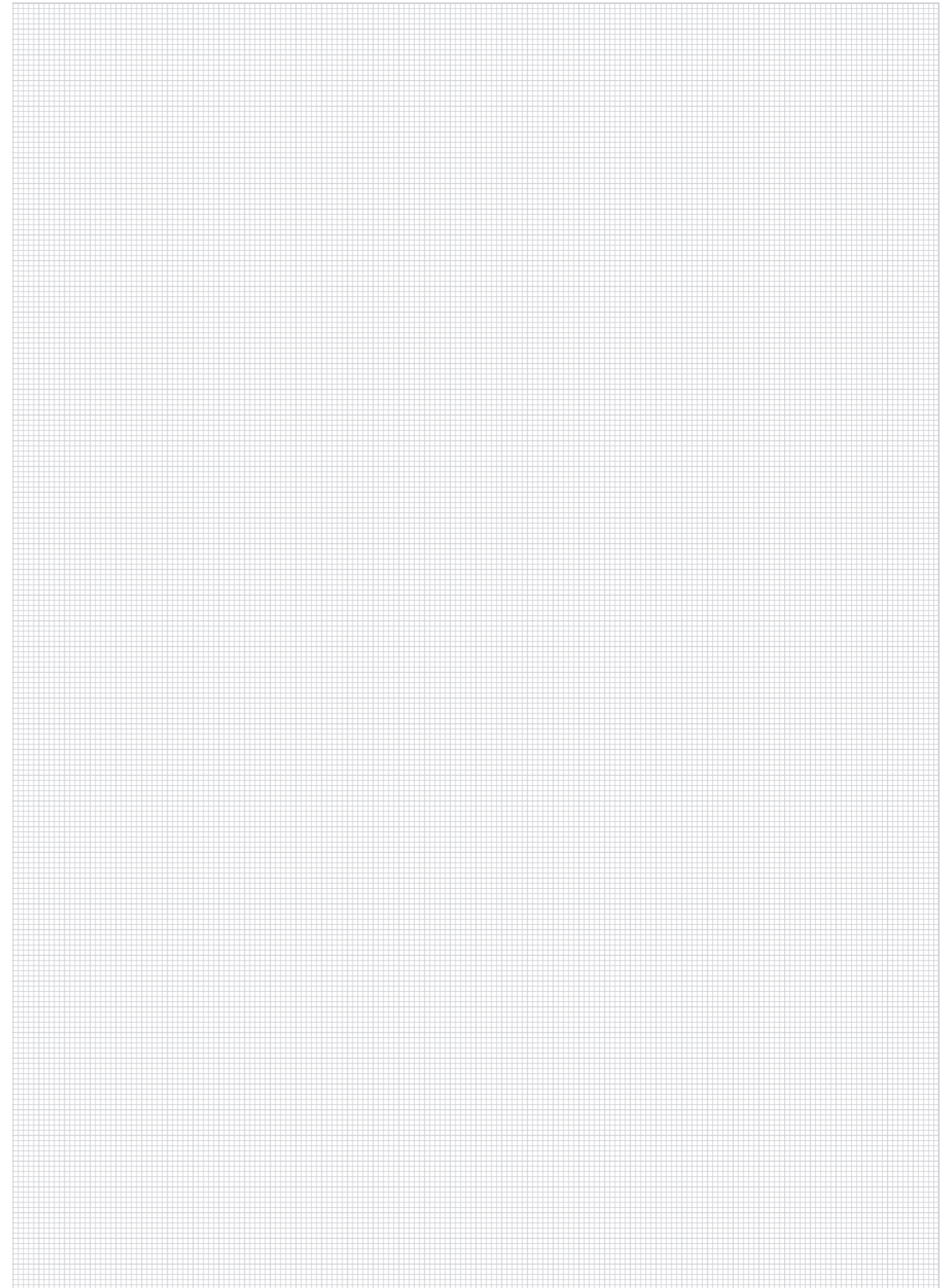
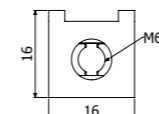

BasorFIX

BCA



	E _{max} mm	H kg	Pap N-m	e mm	ZC	
					REF	MOQ
BCA 41X41	20	90	26	6	208809	25 U
BCA 41X82	20	130	26	6	208810	25 U

P41 41X41, P41 41X82 (ZC)

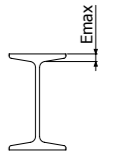
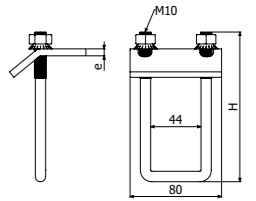

BCAL



	e mm	ZS	
		REF	MOQ
BCAL	4	224936	4 U

CT40 - P41 41X21 - P41 41X41 (ZS)

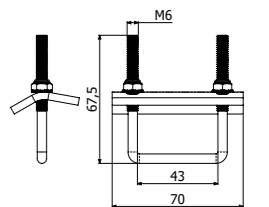

GV2



	e mm	ZS		i304	
		REF	MOQ	REF	MOQ
GV2	3	215501	26 U	218642	10 U

M8 & M10



200 Kg

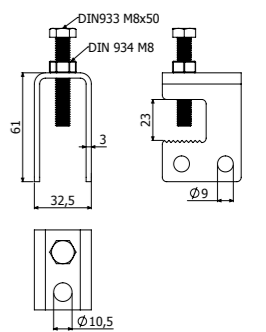

BVL



BVL41



BVL82

	e mm	ZC	
		REF	MOQ
BVL41	60	211230	14 U
BVL82	100	211231	1 U

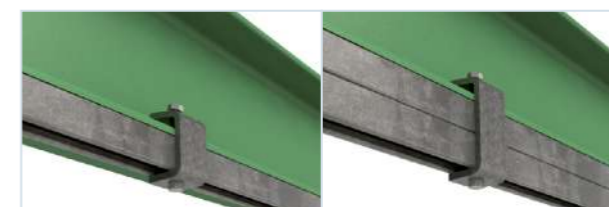

BVL41 + 41X41

BVL82 + 41X82

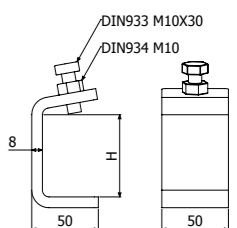

BasorFIX

GVV2 GS



GVV2

M8 & M10

ZS	
REF	MOQ
207073	42 U

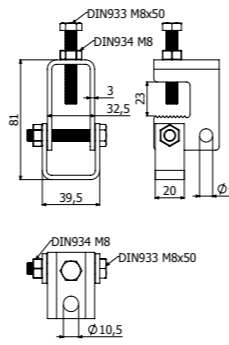

200 Kg

95 Kg

80 Kg

200 Kg

BRP



BRP

M10

E _{max}	Q _{reac}	ZC85	
		REF	MOQ
5	1000	205624	1 U

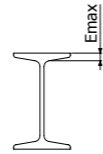
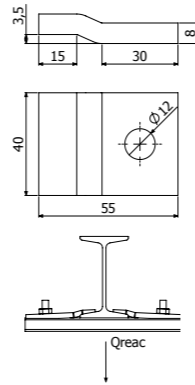

DIN976 & MVR



DIN976



MVR

	L	Q _{trac}	EZ		i304	
			REF	MOQ	REF	MOQ
DIN976 M6X1000	1000	400	217562	100 U	206852	50 U
DIN976 M8X1000	1000	800	203397	50 U		
DIN976 M10X1000	1000	1400	205535	25 U	206502	10 U
DIN976 M12X1000	1000	2500	206502	10 U		
MVR M6	-	-	206323	100 U	207402	100 U
MVR M8	-	-	204462	200 U		

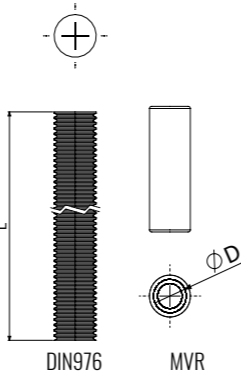

CSJ



CSJ

M6

	AL		i430	
	REF	MOQ	REF	MOQ
CSJ	203461	10 M	203462	10 M

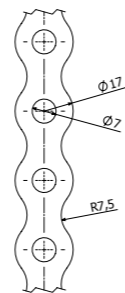

RA / CT



L = 2 - 3 m (6,56 - 10 ft)



	B	H	C	e	A	W _x	W _y	ZS		ZC	
								REF	MOQ	REF	MOQ
RA35 3M	35	14	15	1,5	0,9	0,37	1,04	200237	30 M	200238	3 M
RA35 2M	35	14	15	1,5	0,9	0,37	1,04	203484	32 M	-	-
RA50 3M	50	14	30	1,5	1,1	0,37	1,78	200239	30 M	200240	3 M
CT40 3M	40	20	20	1,5	1,25	0,64	1,6	204471	24 M	200246	2 M
CT40 2M	40	20	20	1,5	1,25	0,64	1,6	205656	24 M	⌚	
CT20 2M	20	10	10	1	0,38	0,09	0,25	200242	40 M		
CT20-C 2M	20	10	10	1	0,44	0,1	0,25	200241	40 M		

M6, M8

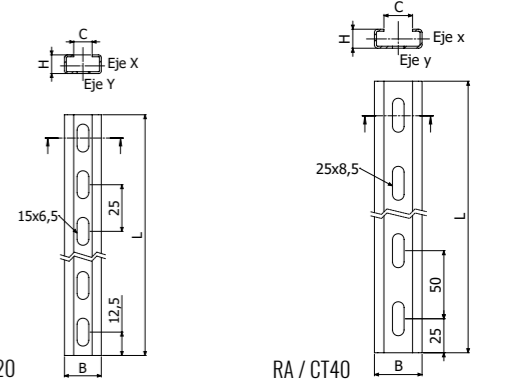

JURA



	B	ZS		ZC	
		REF	MOQ	REF	MOQ
JURA 35	28	201122	60 U	201123	60 U
JURA 50	40	201124	40 U	203473	40 U

M6

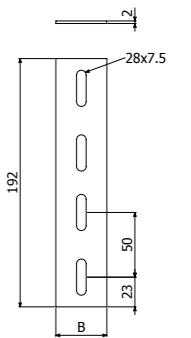

C-SVO*

*SCM



L = 3 m (10 ft)



	B	H	e	ZS		ZC		e	i304	
				REF	MOQ	REF	MOQ		REF	MOQ
C-SVO 3M	52	20	2	201101	24 M	207436	3 M	1,5	206415	3 M



M6, M8

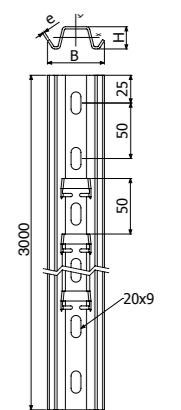

P41 41X21



L = 3 m (10 ft)

	e		A		Wx		Wy		ZS		ZC	
	mm	cm ²	in ²	cm ³	in ³	cm ³	in ³	REF	MOQ	REF	MOQ	
41X21X1,5 D11X25	1,5	1,44	0,22	0,79	0,05	1,86	0,11	206366	3 M	⌚		
41x21x2 D13x28	2	1,84	0,28	0,94	0,06	2,34	0,14	218677	3 M			
41X21X2,5 D11X25	2,5	2,14	0,33	1,08	0,07	2,73	0,16	200235	3 M		200236	3 M

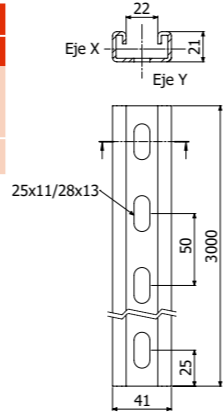

P41 41X41



L = 3 m (10 ft)

	e		A		Wx		Wy		ZS		ZC	
	mm	cm ²	in ²	cm ³	in ³	cm ³	in ³	REF	MOQ	REF	MOQ	
41X41X1,5 D11X25	1,5	1,95	0,3	2,09	0,12	2,92	0,17	206365	3 M	⌚		
41X41X2,5 D11X25	2,5	3,21	0,5	3,2	0,19	4,59	0,28	200233	3 M		200234	3 M
41x41x2 D13x28	2	2,60	0,40	2,71	0,16	3,83	0,23	208673	3 M		-	-

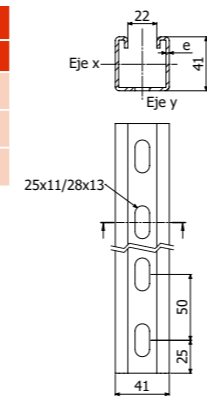

P41-3S 41X41X2



L = 3 m (10 ft)

	e		A		Wx		Wy		ZS		ZC	
	mm	cm ²	in ²	cm ³	in ³	cm ³	in ³	REF	MOQ	REF	MOQ	
41X41X2-3S D13X28	2	2,08	0,32	2,68	0,16	2,86	0,19	217313	3 M	217312	3 M	

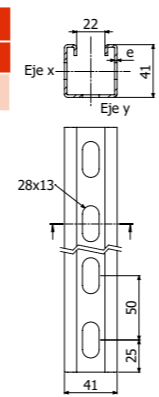

P41-D 41X82



L = 3 m (10 ft)

	e		A		Wx		Wy		ZC	
	mm	cm ²	in ²	cm ³	in ³	cm ³	in ³	REF	MOQ	
P41-D 41X82X2 D11X25	2	5,25	0,81	7,96	0,48	7,63	0,46	⌚		
P41-D 41X82X2,5 D11X25	2,5	6,37	0,98	9,49	0,57	9,11	0,55		205573	3 M

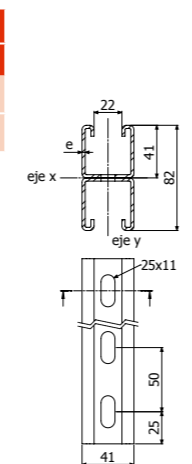

ACC 41/82



K41



	Qreac	ZC70	
	Kg	REF	MOQ
K41	700	205622	10 U

2 x T M10X30 (217547-i304) + 2 x TM M10 (217584-ZC)

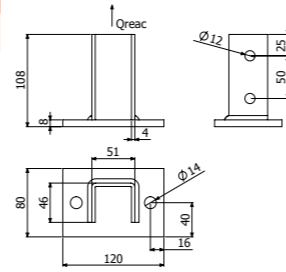

K41-3S



	EZ	
	REF	MOQ
K41-3S	218656	10 U

2 x CT2 M10X65 (218704-EZ)

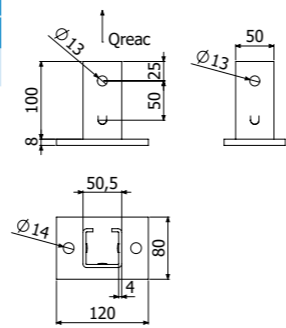

K82

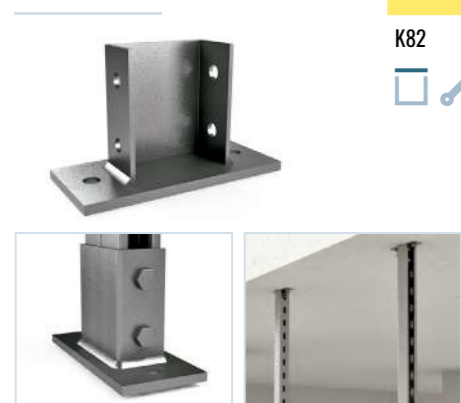

	Qreac	ZC70	
	Kg	REF	MOQ
K82	1100	205574	1 U

4 x T M10X30 (217547-i304) + 4 x TM M10 (217584-ZC)

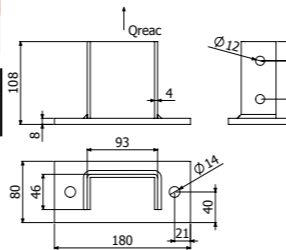

K82ME

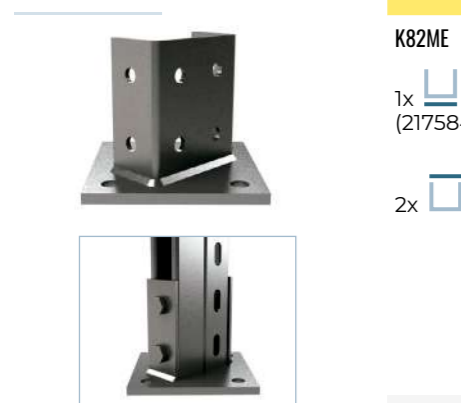

	Qreac	ZC70	
	Kg	REF	MOQ
K82ME	1100	207020	1 U

1x [bracket] + 2 x T M10X30 (217547-i304) + 2 TM M10 (217584-ZC) + 2/50 x B3 (208827-ZC)
2x [bracket] + 4 x T M10X30 (217547-i304) + 4 x TM M10 (217584-ZC)

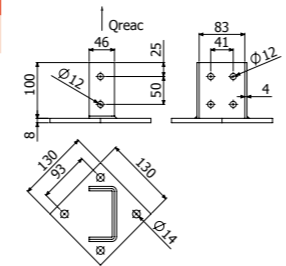

SBL41



	Qreac	e	ZS		ZC70	
	Kg	mm	REF	MOQ	REF	MOQ
SBL41	600	4	207058	1 U	206472	1 U

2 X T M10X30 (217547-i304) + 2 TM M10 (217584-ZC)
2/50 x B3 (208827 - ZC)

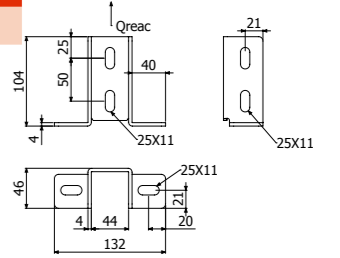

KA41

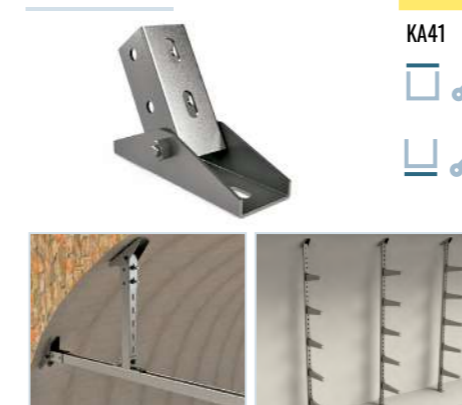

	Qreac	ZC	
	Kg	REF	MOQ
KA41	1000	206475	1 U

2 X T M10X30 (217547-i304) + 2 TM M10 (217584-ZC)
2/50 x B3 (208827 - ZC)

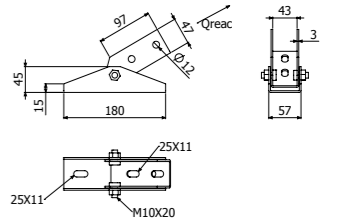

SB41



	Qreac	ZC70	
	Kg	REF	MOQ
SB41	700	206471	1 U

2 X T M10X30 (217547-i304) + 2 TM M10 (217584-ZC)
2/50 x B3 (208827 - ZC)

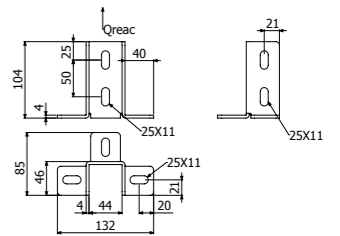

SBL41-3S

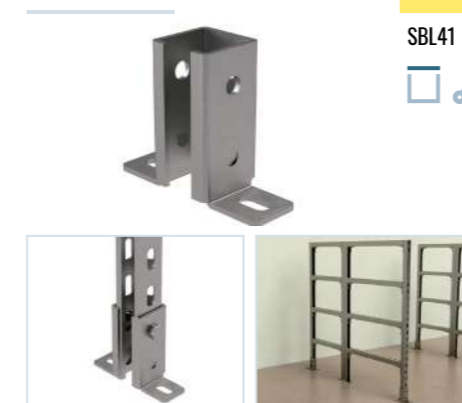

	e	ZS	
	mm	REF	MOQ
SBL41	4	218657	1 U

2 x CT2 M10X65 (218704)

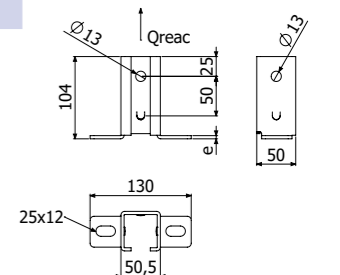

4182CR

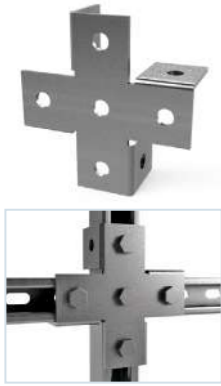

4182CR

5 X T M10X30 (217547-i304) + 5 TM M10 (217584-ZC)

5/50 x B3 (208827 - ZC)

ZC70	
REF	MOQ
206473	1 U

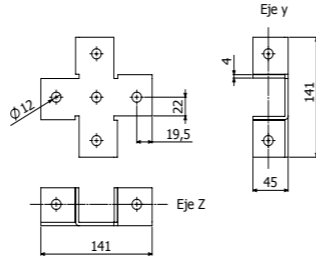

4182TE



4182TE

4 X T M10X30 (217547-i304) + 4 X TM M10 (217584-ZC)

4/50 x B3 (208827 - ZC)

ZC70	
REF	MOQ
206474	1 U

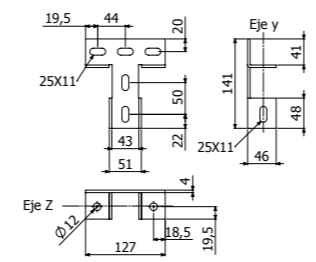

4182CV



4182CV

M8 & M10



Qreac	ZC	
	REF	MOQ
500	206477	20 U

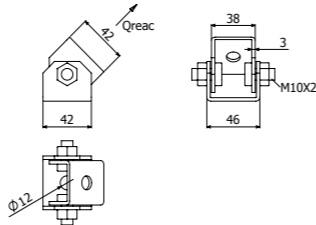

4182A

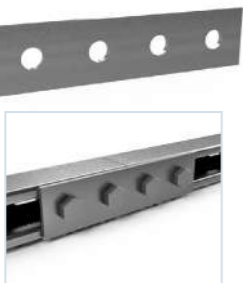

4182A

4 X T M10X30 (217547-i304) + 4 X TM M10 (217584-ZC)

4/50 x B3 (208827 - ZC)

ZC70	
REF	MOQ
206311	12 U

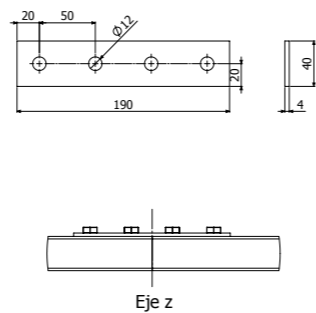

4182B



4182B

4 X T M10X30 (217547-i304) + 4 X TM M10 (217584-ZC)

4/50 x B3 (208827 - ZC)

ZC70	
REF	MOQ
206312	12 U

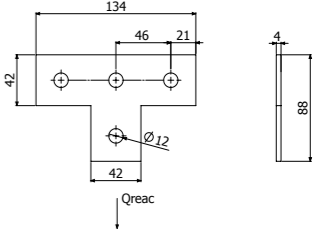

4182C



4182C

2 X T M10X30 (217547-i304) + 2 X TM M10 (217584-ZC)

2/50 x B3 (208827 - ZC)

ZC70	
REF	MOQ
206313	50 U

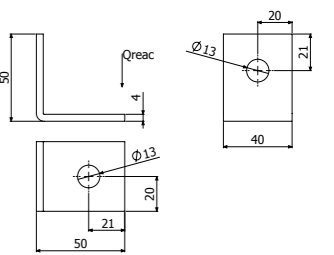

4182CD



4182CD

3 X T M10X30 (217547-i304) + 3 X TM M10 (217584-ZC)

3/50 x B3 (208827 - ZC)

ZC70	
REF	MOQ
207127	1 U

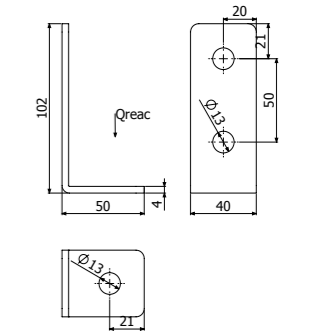

4182D



4182D

4 X T M10X30 (217547-i304) + 4 X TM M10 (217584-ZC)

4/50 x B3 (208827 - ZC)

ZC	
REF	MOQ
206314	1 U

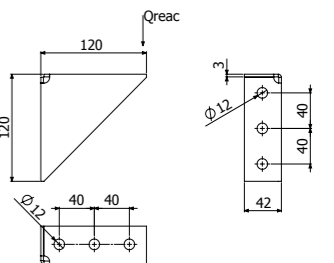

4182E



	ZC70	
	REF	MOQ
4182E	206315	16 U

3 X T M10X30 (217547-i304) + 3 X TM M10 (217584-ZC)

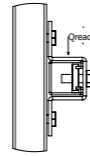
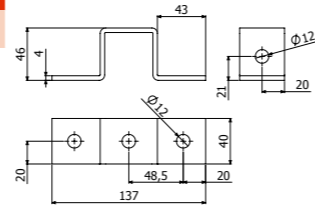

4182F



	ZC70	
	REF	MOQ
4182F	206316	1 U

3/4 X T M10X30 (217547-i304) + 3/4 X TM M10 (217584-ZC)

3-4/50 X B3 (208827-ZC)

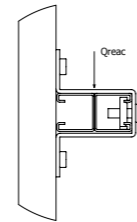
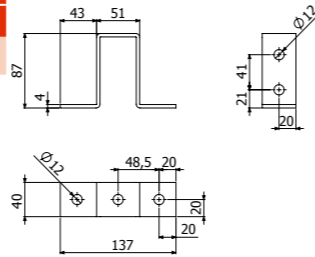

4182G



	ZC70	
	REF	MOQ
4182G	206317	1 U

2 X T M10X30 (217547-i304) + 2 X TM M10 (217584-ZC)

2/50 x B3 (208827 - ZC)

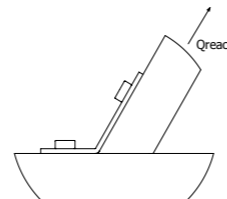
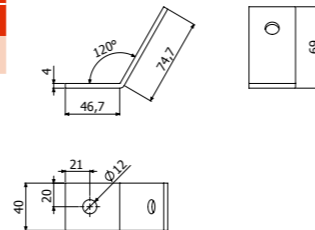

4182H



	Qreac	ZC	
	kg	REF	MOQ
4182H	800	206948	1 U

4 X T M10X30 (217547-i304) + 4 X TM M10 (217584-ZC)

4/50 x B3 (208827 - ZC)

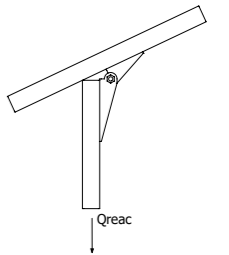
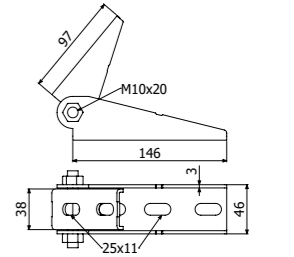
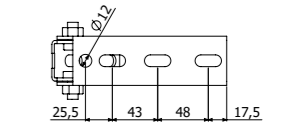

4182I



	Reducc	ZC70	
	Z	REF	MOQ
4182I	0%	207011	4 U

4 X T M10X30 (217547-i304) + 4 X TM M10 (217584-ZC)

4/50 x B3 (208827 - ZC)

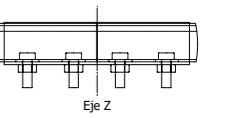
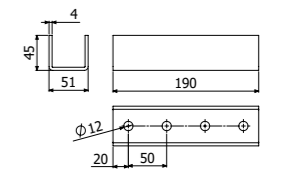

4182J



	Reducc	ZC70	
	Z	REF	MOQ
4182J	0%	217315	28 U

4 x DIN933 M10X30 (217547-i304 / 217600-i316) + 4 x TM41 M10 (217584-ZC / 218525-i304 / 217612-i316)

4/50 x B3 (208827-ZC / 212096-i304 / 215575-i316)

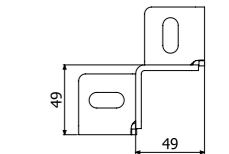
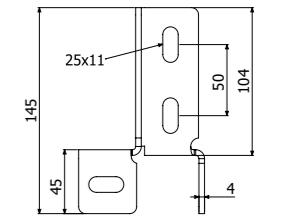

4182L



	Reduce	ZC70	
		REF	MOQ
4182L	0%	223000	20 U

4 x DIN933 M10X30 (217547-i304 / 217600-i316) + 4 x TM41 M10 (217584-ZC / 218525-I304 / 217612-I316)

4/50 x B3 (208827-GC / 212096-I304 / 215575-I316)

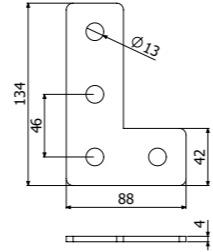

4182M



	Reduce	ZC70	
		REF	MOQ
4182M	0%	223016	20 U

4 x DIN933 M10X30 (217547-i304 / 217600-i316) + 4 x TM41 M10 (217584-ZC / 218525-I304 / 217612-I316)

4/50 x B3 (208827-ZC / 212096-I304 / 215575-I316)

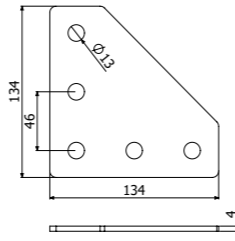

4182N



	Reduce	ZC70	
		REF	MOQ
4182N	0%	223591	20 U

3 x DIN933 M10X30 (217547-i304 / 217600-i316) + 3 x TM41 M10 (217584-ZC / 218525-I304 / 217612-I316)

3/50 x B3 (208827 - ZC / 212096-i304 / 215575-i316)

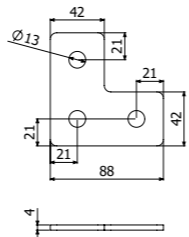

TF41



	PVC UVM1	
	REF	MOQ
TF41	205627	50 U

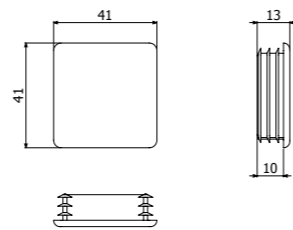

TM41



	e	Qtrac	Qcort	Pap	EZ		ZC		i304	
					REF	MOQ	REF	MOQ	REF	MOQ
TM41 M6	6	500	100	3,5	217556	100 U	208225	100 U	-	-
TM41 M8	6	600	240	8,4	217557	100 U	217583	100 U	-	-
TM41 M10	8	700	350	17	217551	100 U	217584	100 U	-	-

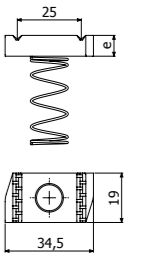

TAD



	e	Qtrac	Qcort	Pap	EZ	
					REF	MOQ
TAD M8	6	600	240	8,4	217558	100 U
TAD M10	8	700	350	17	205543	100 U

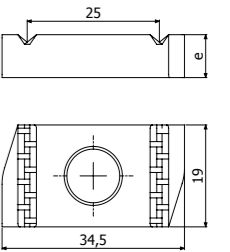

TEP



	e	Qtrac	Qcort	Pap	EZ	
					REF	MOQ
TEP M10X30	8	700	350	17	2017567	50 U

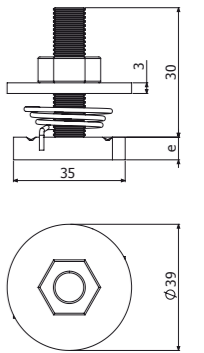

SE41



	Ø max	e	ZC	
			REF	MOQ
SE41 20-24	20-24	1,5	207355	1 U
SE41 24-28	24-28	1,5	207356	1 U
SE41 28-32	28-32	1,5	207357	1 U
SE41 32-36	32-36	1,5	207358	1 U
SE41 36-40	36-40	1,5	207359	1 U

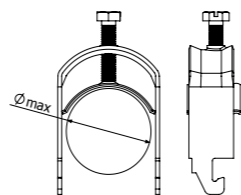

SBL



	e	ZS		ZC		i304	
		REF	MOQ	REF	MOQ	REF	MOQ
SBL	3	200351	10 U	200361	10 U	200371	10 U

M8 & M10

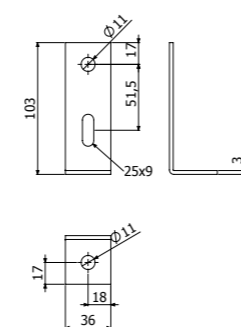

SBC



	Qreac 1		e	ZS		ZC		i304	
	kg	kg		REF	MOQ	REF	MOQ	REF	MOQ
SBC	40	40	3	200352	20 U	200362	10 U	200372	10 U

M8 & M10

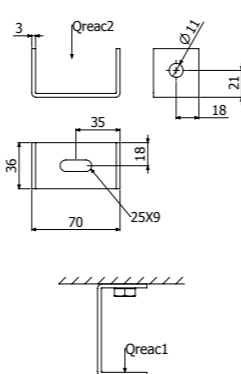

SBZ



	Qreac 1		e	ZS		ZC		i304	
	kg	kg		REF	MOQ	REF	MOQ	REF	MOQ
SBZ	35	3	3	200354	10 U	200364	10 U	200374	10 U

M8 & M10

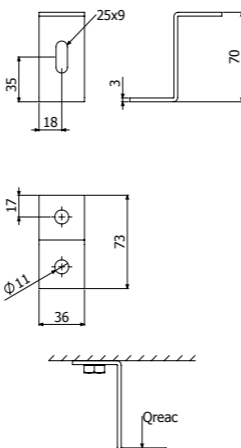

DIN933 / DIN912



DIN933



DIN912



ISO7380-2

	UVM	UVE	P	M	L	H	EZ		i304	
	ud	ud	N-m	mm	mm	mm	REF	MOQ	REF	MOQ
DIN933 M10X30	100	100	35	10	30	6,4	217559	100 U	217547	100 U
DIN933 M10X20	100	100	35	10	20	6,4	217563	100 U	217578	100 U
DIN933 M8X70	100	100	15	8	70	5,3	217564	100 U		
DIN933 M8X55	100	100	15	8	55	5,3	217566	100 U		
DIN933 M8X25	100	100	15	8	25	5,3	217545	100 U		
DIN933 M8X20	100	100	15	8	20	5,3	-	-	217546	100 U
DIN933 M6X25	100	100	8	6	25	4	205545	100 U	217549	100 U
DIN933 M6X20	100	100	8	6	20	4	-	-		
DIN912 M8X70	100	100	15	8	70	8	217580	100 U	217581	100 U
DIN912 M8X55	100	100	15	8	55	8	217577	100 U	217579	100 U
ISO7380-2 M8X30	100	100	15	8	30	4,4	-	-		
ISO7380-2 M6X25	100	100	8	6	25	3,3	217582	100 U		

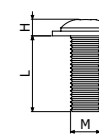
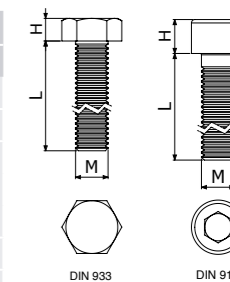

ISO 7380-2

DIN6923



	Pap	M	Dext	A	H	EZ		i304	
	N-m	mm	mm	mm	mm	REF	MOQ	REF	MOQ
DIN6923 M6	8	M6	14	10	6	217552	100 U	217554	300 U
DIN6923 M8	15	M8	18	13	8	217553	200 U	217555	100 U

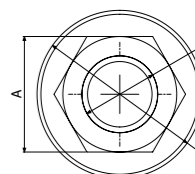
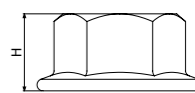

DIN125



	Dint	Dext	e	EZ		i304	
	mm	mm	mm	REF	MOQ	REF	MOQ
DIN125 M6	6,4	12	1,6	217565	1000 U	205539	1000 U
DIN125 M8	8,4	16	1,6	217541	1000 U	217544	1000 U
DIN125 M10	10,5	20	2	217561	1000 U	217542	1000 U
DIN125 M12	13	24	2,5			217560	1000 U

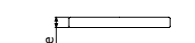
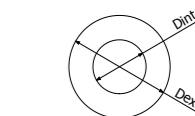

DIN9021



	Dint	Dext	e	EZ		i304	
	mm	mm	mm	REF	MOQ	REF	MOQ
DIN9021 M6	6,4	18	1,6	207023	200 U	207022	200 U
DIN9021 M8	8,4	24	2	207021	500 U	217543	1000 U

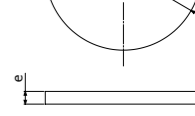
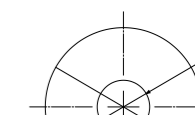



TT / TTL



TT



TTL

	Smin	Smax	Dcable	A	B	LTN	
	mm ²	mm ²	mm	mm	mm	REF	MOQ
TT 4-35	4	35	2,2 a 8	22	18	206796	10 U
TT 35-95	35	95	8 a 12	30	24	206797	10 U
TTL 10-35	10	35	4 a 8	25	-	208189	20 U

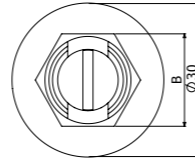
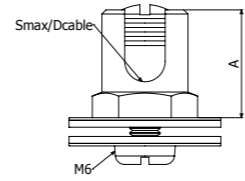

TT

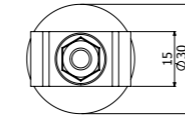
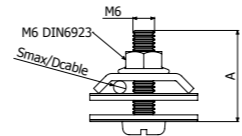

TTL

A



TDC



BPZ

	REF	MOQ
TDC	205066	1 U
BPZ 400 ml	207224	1 U

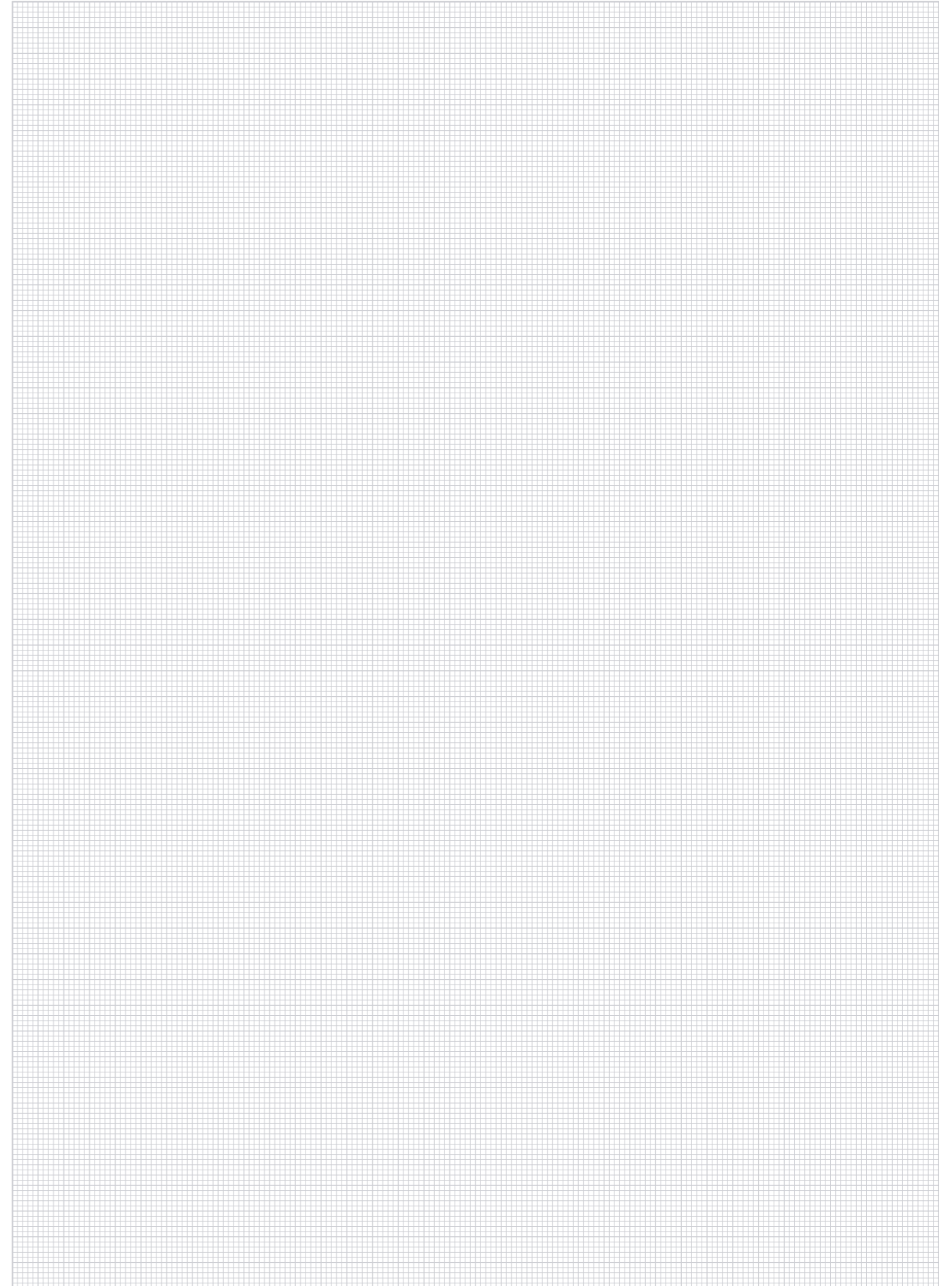

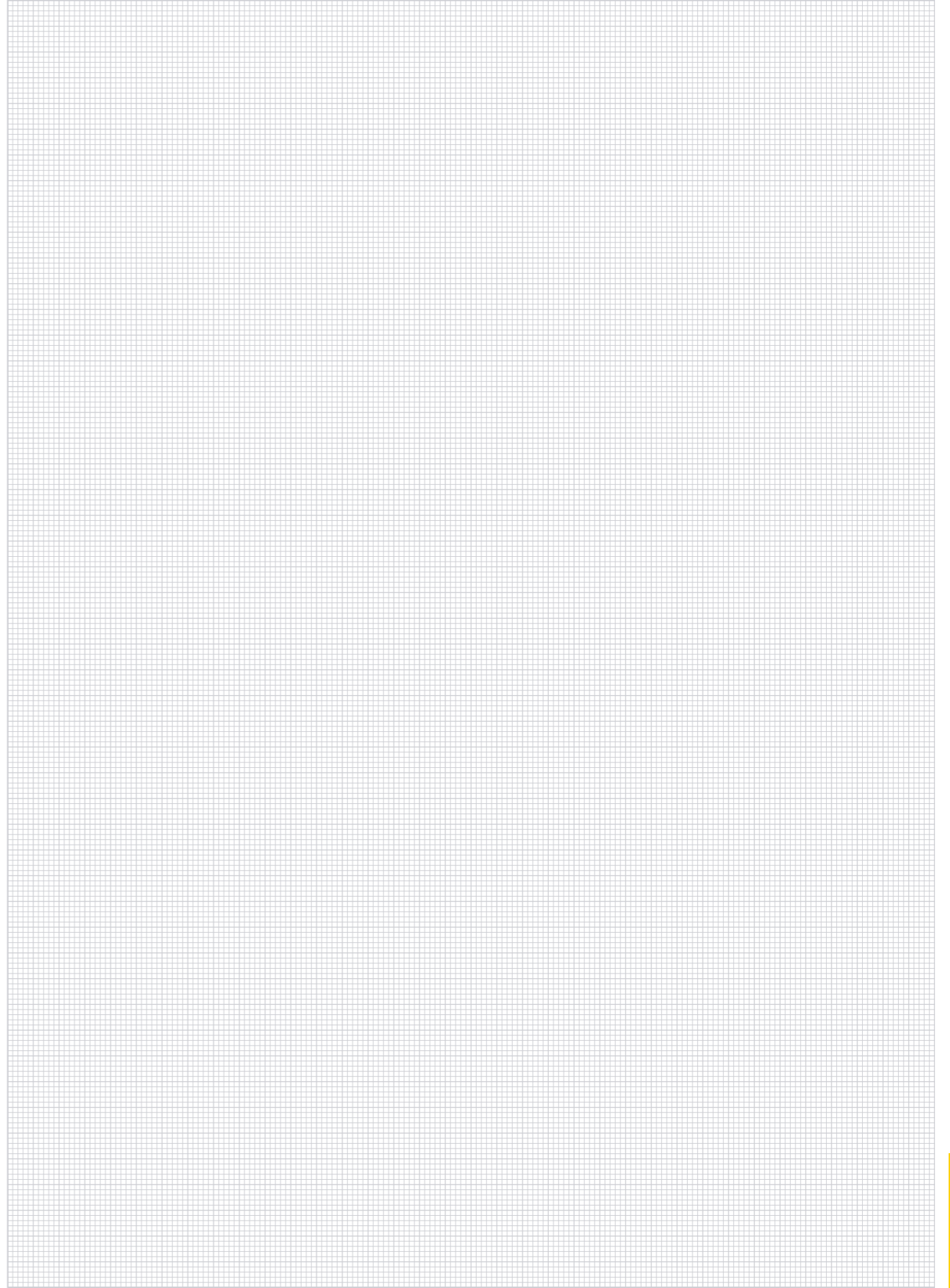
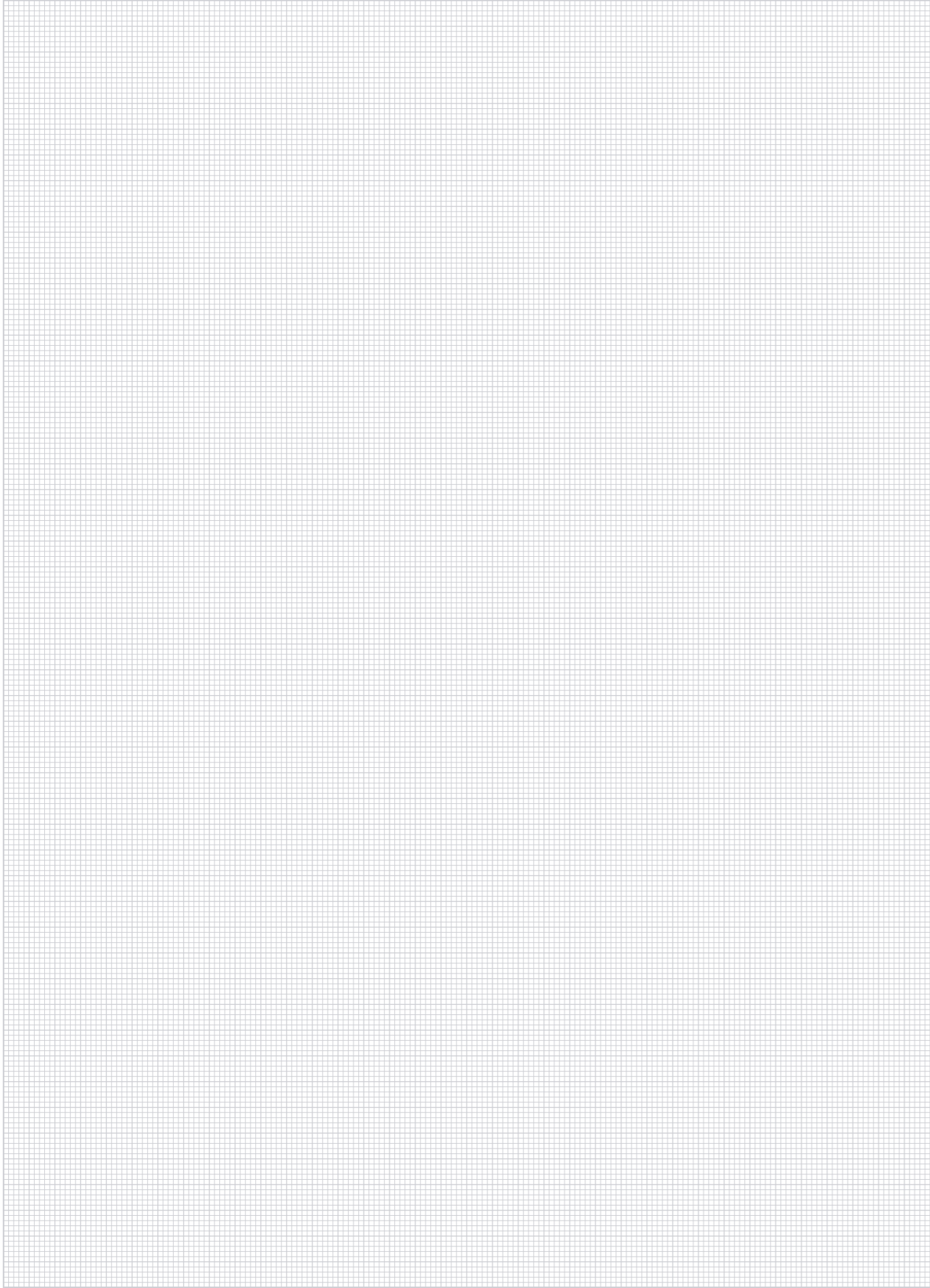

3E Basor
CABLE TRAY SPECIALIST